LAST EDITION

The Daily Courier

PRICE 2 CENTS

Connellsville's Biggest and Best Newspaper. Sworn Average Daily Circulation Last Week, 7,115

VOL. 17, NO. 109. CONNELLSVILLE, PA., WEDNESDAY EVENING, MARCH 19, 1919 EIGHT PAGES.

ITALIANS PLANNING TO BRING GENERAL HERE AS SPEAKER FOR SOLDIERS' HOME-COMING FETE

Name of Officer Attached to Military Mission in Washington Mentioned.

NO SEPARATE PARADES

Central Committee Votes to Have Military Day Procession the Only One of the Celebration; Progress Shown in Reports of the Sub-committees.

Believing that some 10,000 Italians will be in Connellsville for the celebration and reception for the service men and women, Rev. Henry DeVivo, pastor of St. Rita's Roman Catholic church on the West Side, told members of the central committee at the weekly meeting at city hall last evening that an effort probably will be made to have General Guglielmotti, who is attached to the Italian military mission in Washington, deliver an address during the celebration. Rev. DeVivo, who was on Monday night elected chairman of the Italian celebration committee, intimated that the Italians will have some great musical organization. He was asked to lay his plans before the committees on speakers and music. There is no doubt, he indicated, that the Italians will play an active part in the celebration.

A proposal that a separate parade for labor be held was disposed of in the negative. Russell Vaughn, member of the Trades & Labor council, who favored a separate demonstration readily assented to a general expression of opinion that the procession on Military Day should be made to embrace all parade features as the supreme means of honoring the returned service men and women. The matter was considered at a meeting of the Trades council last week and a motion to hold a separate parade on Monday evening of the celebration week was adopted.

Salvadore Desmone, a member of the central committee, who was at the trades council meeting opposed the motion, but agreed to present it at the central committee meeting. All members of the committee were desirous that, if possible, the labor parade be made a part of the military parade. One of the reason for counselling a consolidated parade was that several organizations might want to hold separate processions and thus detract from the general one. Mr. Vaughn therefore withdrew his plea for a separate parade and offered a motion, which was taken up by the central committee and adopted, that there be but one.

Progress was reported by a number of committee representatives, but not much in detail was ready for announcement.

The Knights of Columbus are preparing to take an active part and will have the coöperation of other lodges in the county, P. J. Tormay said.

Representatives of the travelling salesmen said that organization is ready to do all possible to advertise the celebration. William Percy reported this was true of the entire county membership.

Announcement was made that the finance committee of which A. O. Bixler is chairman, will meet Thursday evening to make its initial plans for raising funds for the celebration.

Parking of automobiles was one of the serious topics discussed. The situation to be confronted will be unlike any in the history of the city as this will be the first big celebration here since the motor car became so popular. Parking of cars on the outskirts of the city on the days of the parade was agreed upon as an absolute necessity if congestion in the streets is to be avoided. A committee composed of V. J. Clark, Harry S. Ruse and J. S. McCreary was named to look out for sites and report to the committee.

Organizations planning to take part in the parade were asked by Chief Marshal J. L. Evans to name their aides and report to him. Each will be expected to have sufficient to handle its part of the procession without difficulty.

Judge E. H. Reppert of Uniontown was named chairman of a county committee on invitations with power to name sub-chairmen in the several communities of the county. This will be one of the large committees of the celebration.

No information was available as to the time of the return of the 28th and 80th divisions other than has been published in the newspapers. Former Congressman Bruce F. Sterling went to Washington with a view to ascertaining, if possible, the date of sailing but nothing had been heard from him.

A committee of J. E. Angle, M. B. Pryce and J. Fred Kurtz was named to draw up resolutions on the death of Peter J. O'Connor who represented the machinists in the plans for the celebration.

Jesse Cypher, C. A. Coughenour, J. G. Tippman, F. A. Collins, William Sellers and J. C. Herwick were named a committee on arrangements for water supply.

William Snyder, A. M. Haines and George Hetzel compose a committee on comforts, including public conveniences for women and children.

91st Coming Home.

WASHINGTON, March 19—The 91st division has been ordered to return.

TRANS-ATLANTIC TELEPHONY HAS BECOME REALITY

By Associated Press.

LONDON, March 19.—The establishment of wireless telephony between Ireland and Canada was announced today by the Marconi company.

28TH DIVISION SOUVENIR

Interesting One is History of the Command Received in County.

Souvenirs of the war, bringing home to loved ones not merely the honors conferred upon the men of the 28th Division, but intimate glimpses of the life they led and the sights they saw revealed through the skill of a great artist have come overseas to various relatives and friends of the men of Company D. They are neatly bound booklets suitably inscribed and are the work of Eugene Gilbert of the 103rd Engineers and official recognition has been accorded them by the chief of staff of the division who approved and verified the contents.

Miss Elizabeth Fuller of Uniontown has just received one of these beautiful and complete histories of the 28th Division in which, according to Rev. Mandeville J. Barker, her nephew, Sergeant "Ish" Fuller of Company D, and the sender of the souvenir, was one of the particular stars. In addition to a dozen or more intimate, appealing and decidedly fine crayon sketches of scenes which must awaken stirring memories for the men who fought through the regions pictured, there is given a clever preface, brief history of the division and the principal citations in which is shared or received alone.

WAR COST 197 BILLIONS

This is in Money Alone, Secretary Baker Says in Address.

SAN FRANCISCO, March 19—"The cost of the war, in money alone, was $197,000,000,000, or $11,000,000,000 more than the total property value of all of North America," Secretary of War Baker told a gathering at the Commercial club here yesterday.

Referring to the proposed league of nations, Secretary Baker said:

"Unless such an organization was formed under some name, and under some constitution, anarchy bred by disease, hunger and despair would overwhelm the earth.

"No child born in a civilized nation in the next 10 years will escape paying a considerable portion of the debt this war has brought about."

PLEDGE COOPERATION

Colored Civic League of the City Will Support Celebration.

At a meeting of the colored Civic league of this city held last night in the Payne A. M. E. church, a resolution favoring the celebration to be given the home-coming soldiers of Fayette county was adopted, and the loyal support of the league in doing what it could to make the affair a success was pledged.

Rev. A. J. Payne, the colored representative on the memorial committee, addressed the meeting and impressed the league with the importance of coöperating in any request of the central commitee.

SELL $313 IN STAMPS

South Side and Fourth Ward Schools Lead the List.

War Saving Stamp sales in the schools yesterday totaled $313.28 for the grades. The South Side and Fourth ward schools led with a total of $259.51.

The Second and Third wards ran second with $33.01 and the Crawford school on the West Side had a total of $20.76.

Negro Acquitted.

Arthur Williams was acquitted in Uniontown this afternoon of the charge of murdering Mary Lou Brown at Isabella works last November 30. The jury, composed of 11 members, one, Raymond Higgins, Connellsville, having been taken ill yesterday morning, retired shortly before noon and returned a verdict at the reopening of court. The persons involved in the killing were colored.

New Jersey Votes Wet.

TRENTON, N. J., March 19—The house of representatives of the New Jersey legislature yesterday passed a resolution rejecting ratification of the national prohibition amendment. The amendment had previously failed of action in the senate.

Returns to Camp.

John Kilpatrick returned to Camp Meade, Annapolis Junction, Md., this morning after spending a furlough with his parents, Mr. and Mrs. Ney Kilpatrick.

May be Candidate.

George W. Miller of Fayette City is in Connellsville today greeting old acquaintances. Mr. Miller's friends are booming him for the Republican nomination for sheriff.

MOVINGS FEW IN CONNELLSVILLE; NO PLACE TO GO

Situation in the City As to Tenant Houses is Unprecedented.

BUILDING BOOM COMING

Drop in Cost of Materials Will be Followed by Great Activity in Erecting Homes for Rent, Realty Agents Believe; Buying is Best Way Now.

In the opinions of the real estate men of the city there will be few flittings on the time honored moving day, April 1, this year. Only those who have bought homes will move as tenants who have a house at this time will remain where they are. The house situation is described as "awful" and all real estate firms have many names of persons wanting to rent homes on their waiting lists.

One man said this morning that he had "quit writing them." Another had 98 names on his list. He said he had just put them down thinking he might be able to help some if anything broke.

Out of 93 tenants of Barner, Hood & Van Natta, there are only three who will move on the first of the month. The houses now occupied by them are to be repaired. They are J. W. Kennedy of Trump avenue, G. Collacchi and Carrie Matchua who live on Pulaski street.

One transfer man, it is understood, has eight movings stored. This furniture belongs to persons who were forced to move when the houses occupied by them were sold.

A real estate firm now has 20 properties in the course of sale. Of this number it is expected that half of them will be disposed of. The heavy buying of homes at this time is due to the fact that no houses can be rented in the city, and because there is no building activity on account of the high price of building material.

At the first drop in building prices, real estate men expect to see a big boom in home construction. This is the only way in which the scarcity of houses can be overcome. At the same time, however, it is expected there will be an equal falling off in the demand for houses that are already built. When building material falls it is thought that vacant lots will then be in demand and people will build houses to suit themselves.

At present the reason for increased activity in the sale of houses is because people are forced to do it in order to have a home. Some tenants who are afraid of having to give up their houses are buying and others who are forced out have to buy a property to get located.

A. E. Wagoner & Company has about 130 homes on its renting list. Mr. Wagoner, head of the concern, said this afternoon that only one of the total number is to be vacated this spring. This one tenant has been unable to find a place to which to move. "There will be no movings unless tenants wish to make exchanges," said Mr. Wagoner. The situation is unlike any in his experience in the realty business here, he said.

Inability of tenants to get other homes is holding up real estate sales, said Agent J. Donald Porter. In numerous cases where persons have bought properties it has been impossible to get possession because the tenants have no place to which to move. "I never saw the like," Mr. Porter said.

"People can't move because they have no place to go," was the remark of J. A. Mason, another real estate man. He said houses being sold now were real bargains when the price for them was taken into consideration together with the advantage of having a home when houses are so scarce, and when the price of lumber is so high.

It is felt that although a drop in price of materials would result in a building boom, this will not take place this summer. One man said he didn't think the building operations would start before next spring at the earliest, as it was now almost too late to think of erecting a home, and the materials haven't begun to drop yet.

C. B.Ininger has sold his home in Vine street beyond Davidson avenue and has purchased the lot at the corner of Patterson avenue and Vine street.

L. B. Collins expects to move soon into the H. B. DeVoe house on the corner of Morrell avenue and Ninth street, West Side, which he purchased recently. This house is now occupied by F. K. Drill.

Shirley Sembower moved into his Edna street home yesterday.

Met Quentin Roosevelt.

Raymond Coughenour, who entered the service 19 months ago, and who was at the battle front in France almost constantly, has arrived at his home at Alverton. The young soldier was present at the time Quentin Roosevelt had his plane rigged and spoke to him just before he started on his fatal air journey.

Rainbow Sails Soon.

WASHINGTON, March 19.—The 42nd (Rainbow) and 26th (New England National Guard) divisions will sail from Brest between March 28 and April 19, the War Department was informed today by General Pershing.

"Do it Now," is Call to Those Having Old Clothes for Needy

That shabby suit, your winter coat, the rundown shoes, or any other article of wearing apparel you have discarded, will be as "velvet" to some refugees across the seas. Pack together all idle garments today. Don't wait until tomorrow. Get your parcel started by sending it to the local Red Cross headquarters in the old high school building immediately, because it has more than 3,000 miles to travel before it reaches its destination.

The Red Cross has agreed to ship abroad 10,000 tons of clothing to the liberated countries of Europe as soon as that amount can be collected. Connellsville is asked to contribute five tons. "Over there" men, women and children are in rags, and every delay increases their suffering. Any warm garment that is whole and clean is acceptable. Warm underwear is a veritable luxury to the refugees, and hosiery has long been a thing of the past.

Get together whatever you can spare, but

DO IT NOW!

CANVASS OF CITY FOR USED CLOTHES PROGRESSES AND CONTRIBUTIONS POUR IN

The canvass of the city in the drive for cast-off clothing for the needy of Europe is well under way in Connellsville. Considerable quantities of clothing of various descriptions are being received at the headquarters in the basement of the old high school building. No figures as to the weight of the collection have yet been given out. The city is asked to raise about five tons.

The campaign for used clothing being conducted by the American Red Cross affords a splendid opportunity for Junior Red Cross members, school children and Boy Scouts to render a most valuable service to the stricken people of Europe, and they are urged to render every assistance possible to the local committee in charge of this drive.

Local moving picture theatres will be asked to advertise the campaign on their screens during the week.

It is hoped the people will not wait to be called upon, but will voluntarily take their used clothing to the collection center in the basement of the old high school building. If any person has more clothing than he or she can deliver in person, provision will be made for calling for it by notifying Red Cross headquarters or Mrs. John L. Gans, chairman of the committee.

All of the 75 branches and auxiliaries of the Fayette County chapter have been acquainted with the plan of campaign, and urged to put on a drive in their communities. It is felt by having all Red Cross units in the county actively engaged in the conducting of their own campaigns, that there will be no difficulty in reaching the quota of 15 tons.

The drive in Uniontown opened yesterday morning with every member of the committee present at the collection center. The committee reports one woman waiting to deliver her clothing when they arrived at 9 in the morning. Quite a number of sacks of clothing were collected and packed during the day.

ALLEGED NEGRO THUG CAUGHT IN WEST VIRGINIA

Patrolman D. H. Turner Brings Back William Hyde, Charged With Robbing Indian Head Italian.

William Hyde, colored, was brought back last night from Clarksburg, W. Va., by Patrolman D. H. Turner, to answer to a charge of robbing Louis Pestula of Indian Head of $116 at the Baltimore & Ohio station recently. He is now in the city jail awaiting a hearing.

Hyde, it is charged, took a pocketbook containing the money from Pestula in the men's department of the Baltimore & Ohio staion, making his getaway. Pestula notified the police and they have been working on the case.

A woman in this city received a registered letter from Hyde, the officers learned, and when his location was discovered Patrolman Turner went for him. He was arrested at 10 o'clock yesterday morning.

Hyde, it is alleged, also robbed a man in Water street before he went away to the army. A warrant was issued for his arrest but he was never captured.

SCHOOLS CLOSE

Students Dismissed Early as Tribute to Dr. N. C. Schaeffer.

The Connellsville schools were dismissed this afternoon at 2:45 o'clock in respect to Dr. Nathan C. Schaeffer, superintendent of the state department of public instruction, who died at his home in Lancaster Saturday night. The schools throughout the state are being dismissed early, the funeral being held at 3 o'clock this afternoon.

Flags on all school buildings in Pennsylvania are at half mast today.

BRAKEMAN LOSES ARM.

Charles Myers, Rockwood, is Caught Between Cars at Holsopple.

While coupling cars at the junction near Holsopple Monday night, Charles Meyers of Rockwood, a Baltimore & Ohio railroad brakeman, was seriously injured when his arm was caught and was badly crushed.

He was removed to the Memorial hospital at Johnstown, where it was found necessary to amputate the arm, just below the elbow. Meyers is about 35 years old.

Home from Hospital.

Mrs. Frank Cullen, who underwent an operation at the Mercy hospital, Pittsburg, has returned to her home at Cokeburg. She is the sister of Mrs. John S. Reagan and Mrs. John D. Cullen of Broad Ford.

Weather Forecast

Fair tonight and Thursday; rising temperature is the noon weather forecast for Western Pennsylvania.

Temperature Record.

	1919	1918
Maximum	54	71
Minimum	33	42
Mean	43	57

The Yough river fell during the night from 1.25 feet to 1.20 feet.

DAIRYMEN REORGANIZE

Washington County Taken Into Fayette Cow Testing Association.

Washington county was incorporated into the scope of the cow testing association of Fayette county farmers and a reorganization was effected under the name of the Fayette-Washington Cow Testing association at a meeting of farmers of the two counties yesterday in the municipal building, Uniontown. T. Springer Todd, steward at the county home, was elected president, with J. F. Watkins of West Brownsville, vice president; R. M. Patterson of Uniontown, secretary, and John Moreland of Dunbar township, treasurer. Those officers with the addition of W. W. Parshall of Uniontown, Harold Blaney of Smock, and J. W. Pepper, of West Brownsville, compose the board of directors.

The meeting was addressed by W. L. Kellogg, State college expert on the subject.

BODIES FOUND IN MINE

Three Known Dead in Gas Blast at Plant Near New Kensington.

By Associated Press

NEW KENSINGTON, March 19.—The bodies of three men were found today by rescue parties searching the wreckage of the mine of the Valley Camp Coal company which was destroyed by an explosion yesterday.

A number of other men were working in the mine at the time of the blast, believed to have been caused by ignition of a gas pocket by a blowout shot, but so far as is known they escaped uninjured.

GLASS JAR BANK FAILS

Jeannette Man is Out $4,350 he Put in Hole in Cellar Wall.

By Associated Press.

JEANNETTE, Pa., March 19.—Frank Cline of this city today is out just $4,350.25 because he didn't believe in banks. Instead he kept his money in a quart jar in a hole he made in the wall of his cellar.

Last night enterprising burglars on the outside of the wall removed the stone, jar and money. The police today had no clue as to the identity of the robbers.

MARKELL PROPERTY SOLD

Oliver H. Silcox is Purchaser of Frusent Home of Alderman Munk.

Oliver H. Silcox has purchased from U. J. Ewing of Uniontown the eight-room modern brick house in North Pittsburg street, formerly owned by F. E. Markell, the deal being closed through Real Estate Agent J. Donald Porter.

Mr. Silcox will move into his new home as soon as it is vacated by Alderman Munk and family.

Steamer Aground.

BOSTON, March 19.—Word of a vessel aground south of Grand Manan, N. B., was received at the headquarters of the first naval district today.

EASTPORT, Me., March 19.—The British steamer Croga struck on Old Proprietor ledge, southeast of Grand Banan, N. B., in a fog last night. Word was received here today when the crew landed on Grand Manan island.

HERBERT ASQUITH MENTIONED IN ALLIED CIRCLES FOR FIRST PRESIDENT OF NATIONS LEAGUE

General Belief in Paris That Tender Will Be Made English Statesman.

HUNGARIAN COUNTESS HELD IN CHICAGO FOR THREATENING WILSON

Former Lady in Waiting to Austrian Empress Also Charged With Spreading Propaganda.

By Associated Press.

CHICAGO, March 19—Aurelia Bethlen, claiming to be a Hungarian countess, is held by federal authorities today pending a hearing on a charge of sending a threatening letter to President Wilson, addressed to Paris.

The countess, who claims she was a lady in waiting to Empress Elizabeth of Austria, was arrested last night by government operatives on a warrant sworn out by Captain Thomas I. Porter, chief of the secret service here. According to Captain Porter the countess berated the President in a five-page letter, which has been intercepted, and also had acknowledged spreading German propaganda, both during the war and since.

The countess said she had been gathering data for a series of lectures on capital and labor and the work of the peace conference. She came to this country in 1908. Her husband died in Budapest in 1892, she said.

BOMB MYSTERY UNSOLVED

Police Have Few Small Clues to Tragedy in Oakland, California.

By Associated Press

OAKLAND, Cal., March 19.—The killing of Mrs. George Greenwood, wife of a banker of this city, by an explosion at the Greenwood home here last night remained almost as much a mystery early today as when Mr. Greenwood, aroused by the explosion, looked from an upstairs window to see his wife's body in the garden below. The police believe they had two slender clues consisting of six small pieces of galvanized iron wire, removed from the body by surgeons, along with a piece of lead, fragments of brick and scraps of clothing, and the fact that in January, 1918, a letter received by Mr. Greenwood demanded delivery of $5,000 at a certain spot under penalty of having his home destroyed.

The letter was signed "C. C. of C." which initials also were appended to a threatening letter received by Governor William D. Stephens before the executive mansion at Sacramento was dynamited a year ago. This led the police to believe that the same persons were responsible for both explosions.

MORE SEEK DIVORCES

Former Connellsville Woman and Bullskin Man File Libels in Uniontown.

Two libels in divorce were filed Tuesday in Uniontown.

Mrs. Elizabeth Bayerl of Herbert works asks for a divorce from Joseph H. Bayerl on the grounds of cruel and barbarous treatment. The couple were married in Connellsville, June 7, 1916, and since that time have resided at Herbert works.

Charles Nicholson of Bullskin township seeks a divorce from Myrtle Nicholson on the ground of infidelity. The libellant sets forth that his wife has at divers times committed adultery with persons unknown to him. The couple were married at Uniontown February 24, 1906, and since that time have resided at Bullskin township.

MINER KILLED

Worker at Monnt Braddock Caught Under Fall of Slate.

Marian Pasko, 43 years old, was killed by a fall of slate yesterday afternoon in the W. J. Rainey mines at Mount Braddock. Pasko was born in Austria, a son of George and Mary Pasko.

Funeral services will be held tomorrow morning at Holy Trinity church in the West Side, the funeral party leaving Mount Braddock at 9 o'clock in a special street car. The interment will be made in Holy Trinity cemetery.

KILLED PICKING GREENS

Runaway Coal Cars on Incline Cause of Tragedy Near Clarksburg.

By Associated Press.

CLARKSBURG, W. Va., March 19.—Rose Moran, four-year-old daughter of John Moran, was killed, and Mrs. John Spadofore and Rosa, her two-year-old daughter, were seriously hurt when two coal cars crashed down a steep incline late yesterday at the Franklin Gas Coal company's mining plant at Interstate.

The women and children were picking greens along the incline.

Steel Leaders Confer.

WASHINGTON, March 19.—Stabilization of steel prices, with peace-time reductions from prevailing levels occupies the attention of leaders of the steel industry here today. With correlated problems it will constitute the chief concern of a conference between industrial chiefs representing the American Iron and Steel Institute and the Industrial Board of the Department of Commerce.

AIR CODE IN THE MAKING

British Proposals for Freedom of Travel to Craft of All Nations Are Accepted by Commission Named to Study Problem; Pilots to be Licensed

By Associated Press.

LONDON, March 19.—There is a strong feeling in political and diplomatic circles in Paris in favor of inviting Herbert H. Asquith, former British premier, to become the first president of the league of nations, according to the Daily Mirror.

FREEDOM OF AIR PROVIDED IN INTERNATIONAL CODE.

PARIS, Tuesday, March 18.—In a report submitted today the commission appointed to consider plans for an international air code announced that the British proposals had been in the main accepted. An international council will be formed as a section of the league of nations to handle all matters relative to aerial navigation.

It has been decided that each nation is entitled to sovereignty over the air above it, subject to the granting of permission for the passage of foreign aviators. There is to be no discrimination against any nation by another. Air pilots will be licensed on an international basis and there will be international rules governing the right of way for airplanes and airships.

INDETERMINATE OCCUPATION CLAUSE ELIMINATED.

PARIS, Tuesday March 18.—The military terms of the treaty of peace have been amended by the elimination of a clause providing for the control of German's armament for an indefinite period. Admiral W. F. Benson of the United States Navy pointed out that the original terms committed the United States to a virtually indefinite occupation of Germany and it was chiefly on his insistence that the terms were modified. American delegates also pointed out that control of any portion of Germany for such a period would delay the return home of American troops and would amount to annulling the sovereignty of Germany.

ALLIES REPORTED TO BE EVACUATING ODESSA.

LONDON, March 19.—Official reports received in London are to the effect that a critical state of affairs exists in Odessa, the chief Russian port on the Black Sea. No confirmation could be obtained early in London this afternoon to rumors that Odessa was being evacuated by Allied forces, but the report is not denied.

FORTIFICATIONS ABOUT PARIS TO BE REMOVED.

PARIS, Tuesday, March 18.—The chamber of deputies today authorized the removal of special fortifications about Paris which were erected shortly after the war began.

THOUSANDS OF TROOPS ARRIVE AT NEW YORK.

NEW YORK, March 19.—The steamship Harrisburg arrived here today from Brest with 2,302 troops and 220 naval officers. On the ship were nine officers and 565 men of the 147th Infantry, 37th Division, comprising men of the former National Guard of Ohio and West Virginia. Among the other troops was Casual Company No. 369 of Pennsylvania.

The cruiser Charleston, arriving from Brest, brought 1,271 troops including Casual Company No. 962 of Pennsylvania.

The cruiser Seattle also arrived from Brest with 655 troops of the 27th Division (former New York National Guard) and casual Company No. 956 of Pennsylvania.

GEORGE PERCY IS HOME FROM CAMP DIX.

Private George G. Percy, who was with Company B, 63rd Engineers in France, and who recently returned to the states, arrived home this morning from Camp Dix, N. J. Private Percy was wounded in action. He is a son of Mr. and Mrs. McClelland Percy of Johnston avenue.

GAS BILL PASSES

Senate Approves Measure Designed to Fight Recent W. Va. Order.

By Associated Press.

HARRISBURG, March 19.—The Senate of the Pennsylvania legislature yesterday passed the bill authorizing state authorities to take legal action against West Virginia on the question of the exportation of gas produced in the latter state to other states.

Senator W. E. Crow fathered the bill.

Undergoes Operation.

A. B. Stauffer of the West Side, underwent an operation Monday at the Mercy hospital, Pittsburg, and according to word received by the family is getting along nicely. His daughter, Mrs. Cora Beese Colborn is with him.

Society

The following is the report of the attendance of church women at the Red Cross rooms during the week ending March 15: United Presbyterians, seven; United Brethren, four; Trinity Lutheran, nine; Trinity Reformed, three; Methodist Episcopal, one; Methodist Protestent, none; Presbyterian, 13; Trinity Episcopal, none; Immaculate Conception, one; St. Rita's, five; First Baptist, five; Christian, eight; Jewish, one; DuBois Unit, seven.

The Priscilla Sewing Circle will meet Friday afternoon at the home of Mrs. Charles Kern at Poplar Grove.

The Woman's Bible class of the First Methodist Episcopal Sunday school will meet tomorrow afternoon at the home of Mrs. Laura Jaynes in Eighth street, Greenwood.

The Woman's Guild of the Trinity Episcopal church will meet tonight in the church house with Mrs. G. N. Wood hostess.

The regular meeting of the West Side Needleworkers will be held tomorrow night at the home of Mrs. J. W. Raudman in Morrell avenue, Greenwood.

Miss Margaret Case, daughter of Mr. and Mrs. Howard Case of Uniontown, and Weyland Miller of Crewe, Va., were married last evening in the Great Bethel Baptist parsonage in Uniontown.

Announcement has been made of the marriage of Miss Mary E. Hess and Charles Price, both of Fairhcance, solemnized yesterday morning. Rev. G. M. Riley officiated.

Mrs. J. Melvin Grey, chairman of the Charleston Comforts Branch of the Navy League, announces that there is plenty of yarn for distribution among the Navy league knitters and, asks the women to keep on with their work as there is still a demand for knitted articles for the sailors. A shipment to headquarters will be made early in April.

The Ladies' Circle No. 100 to the William F. Kurtz Post No. 104, Grand Army of the Republic, will hold a tea and fancywork sale Friday evening, March 28, at the home of Mrs. John Chamberlain in North First street, West Side.

The annual spring opening of Kobacker's store will be held tomorrow and Friday. Big preparations are being made for the occasion and the display of merchandise will be very elaborate.

The Women's Benefit association of the Maccabees last night discussed plans for participation in the celebration for the service men. Among the features proposed by an exhibition by the guard teams of the several reviews of the county. No action was taken. Two applications for membership were proposed by the Navy team in the "peace" contest between the Navy and Army teams.

The official board of the First Methodist Episcopal church gave a reception last night in the church in honor of the young men of the church, who have been discharged from military service. Twelve discharged soldiers were present and spoke of their experiences and work while in the service. At 7 o'clock a well appointed dinner was served by the wives of the official board. The reception was attended only by the members of the board, their wives, the soldiers and Rev. and Mrs. G. L. C. Richardson.

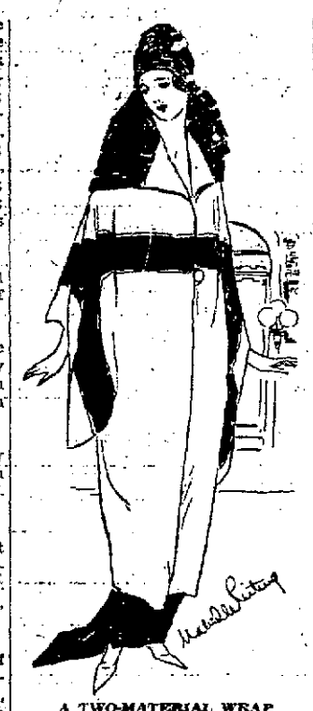

A TWO-MATERIAL WRAP

Dust colored stockinette is the material in this wrap combined with navy faille. The deep silk hood and bands are extremely effective and at the shops they tell us this sort of combination of materials will be very popular in wraps for spring wear.

PERSONAL.

Mr. and Mrs. Samuel Sims of Smithfield, O., were among the out of town relatives who attended the funeral of Lindley L. Newcomer held yesterday afternoon.

J. I. Kobacker of Toledo, O., formerly of Connellsville, was calling on friends here yesterday.

Anything you want done in the tailoring line? Will make you a new suit, fix up your old one, or make your boy a suit. Dave Cohen, tailor.—Adv.

Misses Mary and Anna Duncan have returned home from a few days' visit with Mr. and Mrs. John Moore of Uniontown.

Mrs. Joseph Cavanaugh and baby of Chicago are visiting the former's father, Thomas H. Ryan.

Misses Goldie Carbaugh, Jeannette and Florence McManus of Broad Ford attended a pie social held Saturday night at Dawson.

The best place to shop, after all, Brownell Shoe Company.—Adv.

Mr. and Mrs. G. S. Connell will leave Friday for Cleveland, O., where the former will attend a meeting of the Liberty Loan publicity committee. Mrs. Connell will also visit Mr. and Mrs. Pew, formerly of Ohiopyle, in Youngstown, O.

Mrs. H. C. McBurney of Scottdale is the guest of her sister, Mrs. E. C. Moore, of Lincoln avenue today.

Did you know that mine is the oldest and largest exclusive tailoring establishment in the coke region? Dave Cohen, tailor.—Adv.

J. Donald Reid of West Peach street went to Pittsburg this morning.

Mrs. C. H. Welhe of Johnston avenue went to Smithfield this morning to visit her sister, Mrs. J. H. Dills.

Mrs. Belle T. Carson of Layton was in town this morning on her way to Harney, Md., to visit her son-in-law and daughter, Dr. and Mrs. F. T. Elliot.

Mrs. R. E. Umbel of this city, Mrs. M. G. Umbel and daughter, Miss Clara, of Uniontown, have returned home from a visit in Pittsburg.

Mr. and Mrs. Richard Balsley of Uniontown spent Saturday and Sunday with the former's sister, Mrs. Clark McManus of Broad Ford.

Miss Harriet Clark has returned home from Pittsburg where she was the guest of her sister, Mrs. G. M. Hosack.

Attorney J. Kirk Renner was in Pittsburg yesterday on business.

W. E. MIER PLAYS HOST

Members of Scottdale Class Have Delightful Time at Pennsville.

In honor of his 47th birthday, W. E. Mier entertained the members of his Sunday school class of the Presbyterian church of Scottdale last evening at his home at Pennsville. Mr. Mier's birthday fell on March 10, last, but it not being convenient for all members of the class to attend at that time the celebration was postponed to a later date.

The twelve members of the class, who also compose the Sunday school orchestra, brought with them their musical instruments and provided plenty of pleasing music throughout the evening. In addition to the class members and Mr. Mier's family, Rev. H. S. Myers and wife were invited guests. Rev. Myers gave an interesting 48-minute talk, which was thoroughly enjoyed by the guests. Delicious refreshments were served.

DENTISTS ORGANIZE

Dr. O. S. Ferren Named President of Organization Formed Last Night.

The dentists of the city last night formed the Connellsville Dental Study club at a meeting in the office of Dr. J. V. O'Donovan. The following officers were elected:

President, Dr. O. S. Ferren; vice president, Dr. J. Y. Woods; secretary, Dr. J. V. O'Donovan; treasurer, Dr. C. S. Campbell. Present were Dr. H. D. Minerd, Dr. B. T. Miller, Dr. L. Shallow and Drs. Campbell, Ferren, Woods and O'Donovan.

EMBLEMATIC OF MEMBERSHIP

Certificates Sent to Every Club Affiliated With National Lawn Tennis Association.

The National Lawn Tennis association has mailed to every club a certificate showing the club's membership in the association. The idea of the executive committee in sending these certificates was to provide each member with a token emblematic of its membership.

SURPRISE PARTY

Neighbors Give Farewell to Owensdale Couple Moving Away.

Mr. and Mrs. William Thomas of Owensdale, who moved today to Washington county, were tendered a farewell surprise party by neighbors on Monday evening. About 50 persons gathered at the home for the occasion. The evening was given over to various pastimes and was enjoyed by all.

The Thomas family is locating near the town of Washington.

Planes Excite Wilhelm.

AMERONGEN, Tuesday, March 19.—Considerable excitement was created at Amerongen castle, where former emperor William is staying, when six airplanes appeared suddenly at noon from behind a bank of clouds. It is generally assumed the machines were Dutch.

Reward Coming April 9.

Instead of April 10, Clinton S. Howard of Rochester, N. Y., will speak here at a prohibition rally on April 9, under the auspices of the ministerial association. The rally will be in the high school hall.

No Police Court.

There were no hearings in police court this morning, the only man being arrested last night leaving a $3.50 forfeit.

The Grim Reaper

RICHARD D. TOWZEY.

Richard D. Towzey, a former well-known and much respected resident of Connellsville, died last evening at the home of his daughter, Mrs. Floyd Reger, Buckhannon, W. Va., in his 82nd year, following an operation from the shock of which the infirmities of his years prevented his recovery. Mr. Towzey, who was one of the last of the old-time tanners and leather finishers in this section of the country, was born in New York City September 9, 1837. He learned the tanning business in his father's establishment at St. Mary's, W. Va., and later came to Connellsville where he was employed at the tannery of Joel Strawn in Tanyard Hollow. Still later he became associated with H. L. Sparks & Son at Indian Head and was subsequently placed in charge of the leather store which that concern established in Connellsville on North Pittsburg street. Mr. Towzy conducted this business until 1898 when he removed to Steubenville, O., at which place he engaged in the leather business on his own account for two years, surrendering that to go to Buckhannon as the superintendent of the Flaccus tannery at that place. He continued in that capacity until about two years ago when the increasing weight of years obliged him to take up lighter employment which he found in conducting a greenhouse.

Mr. Towzey was married at St. Mary's, W. Va., in 1860 to Miss Mary Moland, a descendant of the Fitzhughs of Virginia and a second cousin of General Robert E. Lee. Eleven children were born to the union, two of whom died in infancy. Those surviving are: William H., Connellsville; Robert, Springfield, Mass.; Edwin and Lenore, Honolulu, H. I.; Frank, Johnstown; Harry, West Elizabeth, Pa.; Mrs. Raymond Coll, Pittsburg; Mrs. John McEwan, Farson, Iowa, and Mrs. Floyd Reger, Buckhannon. In the family there are 24 grandchildren and one great grandchild. Mrs. Towzey died in 1913. William Towzey of Los Angeles, Cal., is the sole surviving brother of the deceased. Mr. Towzey was a member of the Presbyterian church.

The remains will be brought to Connellsville for interment, the time of the services to be announced later. Funeral Director J. E. Sims will be in charge of the arrangements.

MISS JENNIE SCOTT.

CONFLUENCE, March 13.—Word was received here yesterday by Mr. and Mrs. John Davis of the death of Miss Jennie Scott in Pittsburg, where she had been with relatives for several months. Miss Scott formerly made her home with her uncle, John Hanna, but a few months after his death, which occurred in December, 1917, she went to Pittsburg to live with relatives. She was about 62 years old and died after a several days' illness of influenza. Mr. Davis and Undertaker Charles Humbert left immediately for Pittsburg and probably will return some time today with the body which will be taken to Addison for interment.

LINDLEY L. NEWCOMER.

Impressive funeral services for Lindley L. Newcomer were held yesterday afternoon at 3:30 o'clock at the Methodist Protestant church, with Rev. J. H. Lambertson, the pastor, officiating. Many relatives and friends, including 14 members of the William F. Kurtz Post, No. 104, Grand Army of the Republic, of which Mr. Newcomer was a member, attended. The G. A. R. ritual was conducted at the grave. Charles Penn, H. E. Penn, William Garlits, Robert McCutcheon, Charles Frederick and George Swallop were pallbearers.

ALOYSIUS ROSENECKER.

The funeral of Aloysius Rosenecker was held this morning at 8.30 o'clock from the residence of his son-in-law, Edward Bailey, in Morrell avenue, Greenwood, and at 9 o'clock from the Immaculate Conception church. Requiem high mass was celebrated by Rev. Father Lawrence McNanamy. The pallbearers were Edward and Charles Bailey, James and Frank Mayfield, George Gruber and Charles Haas. Interment was made in St. Joseph's cemetery.

JOHN PETKO.

John Petko, a miner employed by the H. C. Frick Coke company at Elm Grove, died yesterday. He was 60 years old. Funeral services will be held from St. John's Slavish church in the West Side tomorrow morning, with interment in St. John's cemetery. A special street car will convey the funeral party to the church and cemetery.

MRS. WILDY BIERER.

Mrs. Anna Belle Bierer, 27 years old, wife of Wildy Bierer, a well-known electrician at Tower Hill, died Monday night of influenza-pneumonia. She is survived by her husband, two children, Donald and Arthur Bierer, three brothers and two sisters.

JOHN WILLIAMS.

John Williams, infant son of William H. and Alice A. Sellers Williams, died Sunday night at the family home at Butte.

DUQUESNE HIGH FRIDAY

Visitors Reputed to Have Fast Team; Morgantown Coming.

The Connellsville high school basketball team will play the Duquesne University high here on Friday night. The visitors are making their first appearance here. Duquesne has been playing a nice game this season and a fast contest is expected.

On Saturday night the locals will play the fast Morgantown high school team here. The West Virginia team was a contender in the state high school basketball tournament this year.

Indian Medicine Men.

In the Indian Tribe one finds the "Medicine Man,"—one versed in the healing art of roots, herbs, leaves and barks. In these he discovers emollients, astringents, laxatives and tonics, all of which are prepared and offered to sufferers among the tribe. To such good, old-fashioned roots and herbs Lydia E. Pinkham's Vegetable Compound, the most efficient remedy in the world for female ills, owes its success. For forty-five years it has been restoring the women of America to health, until it is now recognized as the standard remedy.—Adv.

Daughter Arrives.

Word has been received here of the arrival of a daughter, Agnes Ruth Elliot, at the home of Dr. and Mrs. F. T. Elliot at Harney, Md. Little Agnes Ruth is a granddaughter of Mrs. Belle T. Carson of Layton and a niece of Mrs. D. G. Button and Mrs. George Baker, both of this city. The family is now composed of three girls and one boy.

Has Lead Over Opperman.

A lead of 74 points over Fred Opperman of this city was scored by Woods of Uniontown in the Brunswick alleys there last night, in a home and home series of games. The remaining five games will be rolled at the West Penn alleys here tonight. The scores were Woods, 957; Opperman, 883.

Ten-Pound Son.

Mr. and Mrs. George Seiler are receiving congratulations upon the arrival of a 10-pound son, born Tuesday morning. The family is now composed of three boys and one girl.

Infant Dies.

Ray Johnson, infant son of Mr. and Mrs. Charles Johnson of Champion, died Monday. The funeral was held this morning with interment in the Nebo cemetery.

Juniata Red Cross Meeting.

The Juniata-Summit auxiliary of the Red Cross will meet at the home of Mrs. W. P. Bradmon on Friday evening of this week.

IMPORTANT LINKS

Hygiene, rest, pure air, sunshine and a well-balanced diet, plus

SCOTT'S EMULSION

to improve the blood-quality, increase body-weight and build up resistance, *are important links* in the logical treatment of incipient pulmonary affections. To a child or adult with a tendency to weak lungs or tender throat, *Scott's* brings a wealth of rich tonic-nourishment.

A little of *Scott's Emulsion* today may do you a world of good tomorrow.

Scott & Bowne, Bloomfield, N. J. 18-18

Sale of High Class Dresses

This Get Acquainted Sale of Dresses is one of the very few sales that are held right in the beginning of a season, and the Dresses we are offering are not last season's goods, but brand new high class Dresses of the very latest styles. We are showing in this assortment 50 Dresses in Georgettes, French Serge, Wool Jersey, Crepe de Chine, Foulard and high grade Taffetas.

These Dresses are the kind you will find at prices ranging from $30.00 to $37.50.

We don't expect to have these Dresses on our racks long, so if you want one of these high class Dresses come early.

Remember, $30.00 to $37.50 Dresses special for this sale

$24.75

E. DUNN STORE

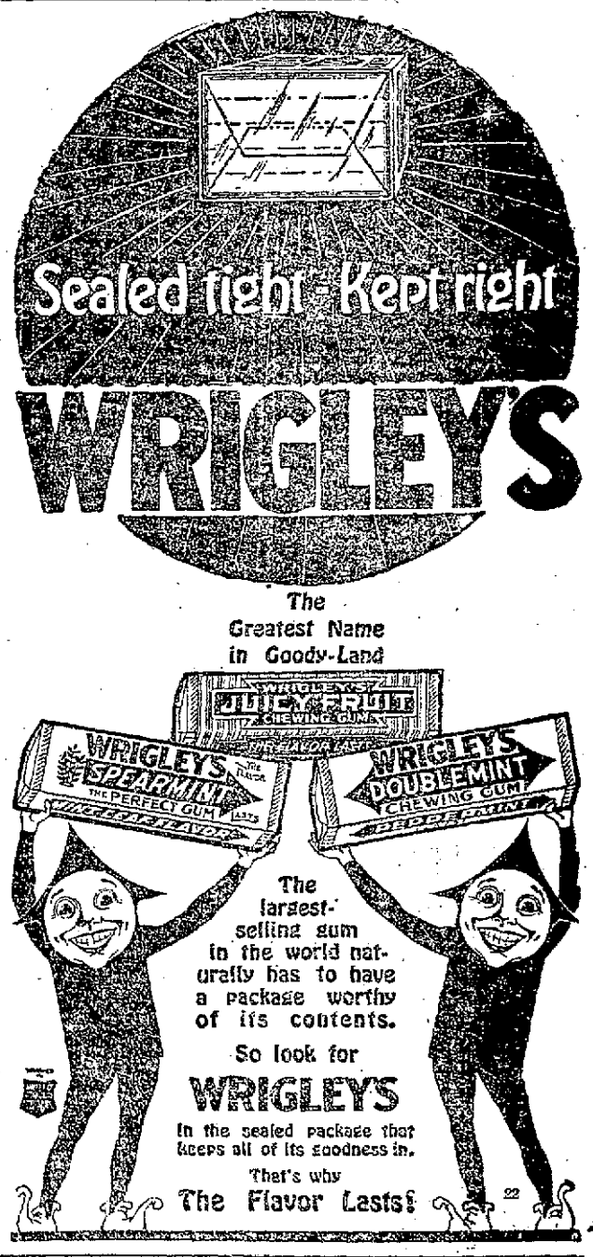

"Yes, I tried it, but I went back to Royal."

This is the experience of most women who have been tempted to try so-called cheaper baking powders which almost always contain alum and often leave a bitter taste.

Royal Baking Powder

Absolutely Pure

Made from Cream of Tartar derived from grapes

Royal Contains No Alum—
Leaves No Bitter Taste

KEMP'S BALSAM

Will Stop that Cough

GUARANTEED

March 23 Will Make History

Presbyterians will raise that day $38,000,000. (Our share is $15,022.20). All will be done in a single day in a great

VICTORY FUND CAMPAIGN.

Next Sunday from 1:15 to 2 o'clock every devout Presbyterian will be on his knees; then for three hours every live Presbyterian will be

ON HIS TOES

And then every sincere Presbyterian will be into his pocket-book. He will pray and work and give to make the world

Safe With Christianity

When Children are Sickly

are Constipated, Feverish, Cry out in their sleep, Take cold easily, Have Headaches, Stomach or Bowel trouble, Try

MOTHER GRAY'S SWEET POWDERS FOR CHILDREN

They are pleasant to take and a certain relief. They act on the Stomach, Liver and Bowels and tend to correct intestinal disorders. 10,000 testimonials from mothers and friends of little ones telling of relief. No mother should be without a box of Mother Gray's Sweet Powders for use when needed. *Ask to-day.* The need of them often comes at inconvenient hours.

Used by Mothers for over thirty years.

Do Not Accept Any Substitute for MOTHER GRAY'S SWEET POWDERS.

Sold by Druggists everywhere. MOTHER GRAY CO., LE ROY, N. Y.

TRY OUR CLASSIFIED ADS. ONLY 1c A WORD.

WEAR Horner's Clothing

J. B. Kurtz
NOTARY PUBLIC
AND REAL ESTATE.
South Meadow Lane,
Connellsville, Pa.

NEWSY NOTES TELL WHAT'S HAPPENING IN THE MILL TOWN

Sumner-Webster Literary Contest in High School This Evening.

EXCELLENT PROGRAM ARRANGED

East Huntingdon Students Will Exhibit Their Abilities Before Large Audence at the Scottdale Theatre; Children Give St. Patrick Program.

Special to The Courier.

SCOTTDALE, March 19.—The Sumner-Webster literary contest of the East Huntingdon township high school will be held at the Scottdale thatre this evening. The contest pomises to be exceptionally good this yar as all of the contestants are god and very strong. For two years the Websters have been the winners.

On the Sumner program are: Reading, Lelia Williams; essay, Elizabeth Hill; declamation, Alton Medsgar; debate, Herbert Medsgar and Alvy Wallace.

On the Webster program will be: Reading, Josephine Steel; essay, Grace Baker; declamation, Howard Steele; debate, Florence Enberg and Charles Sidehammer. The subject for debate is "Resolved that Immigration to our Country Shouldd be Prohibited for Four Years After Peace has Been Declared."

Anna Catherine Chain.

Anna Catherine Chain, the seven-months-old daughter of Mr. and Mrs. John Chau of 219 Fifth avenue, died at her home of influenza. Funeral services were this afternoon at 2 o'clock it charge of Rev. I. E. Runk.

St. Patrick Program.

The fighth grade of the Scottdale gramma school held a very enjoyable St Patrick's Day party in the lower all of the Chestnut street school on Friday evening, March 14. The fllowing literary program was rendesd during the forepart of the evenig: Piano duet, Eloise Hafer and Dorothy Miller; reading, Elsie Prentice; violin duet, Grace Rutherford and Mildred Keslar; piano solo, Robert Stoner; quintet, "Smiles," Albert Strickler, John Ruth, Donald Hstead, Nathan Falk and Wayne Hratz; lecture on "Knives," Leonard Oldenson. All present participated i the games and races, after which delicious refreshments were served. The hall was decorated in green and white in honor of St. Patrick. The favors were pipes and shamrock leaves.

Son Born.

Born—To Mr. and Mrs. Roy Rodgers of 120 Spring street, a baby girl that weighed eight pounds. Mrs. Rodgers was formerly Miss Margaret Scheeffer.

Sergeant Brinkley Home.

Sergeant C. Warr Brinkley of the 840th Areo Squadron, Independent Force, has arrived from France, having been honorably discharged and is visiting his grandmother, Mrs. E. C. Brinkley of Market street and aunt, Mrs. J. C. Shaw of Everson.

Cooperation Sought.

At a meeting of the Associated Charities, held at the home of Mrs. W. W. Eicher, a motion was adopted asking the coöperation of the Catholic societies in taking care of dependent families. Rev. J. O. Glenn was elected president to take the place of Rev. H. D. Allen who has left town.

For Sale.

Four room house, lot 48x120 feet on Fifth avenue, for $1,500. E. F. DeWitt.—Adv.—19-3t.

Personal.

Miss Rose Bohn and Mrs. Kelly have returned from a visit paid Pittsburg friends.

Rev. E. A. Mickey of Everson has returned from Jefferson county where he conducted revivals for four weeks. Mrs. Mickey and daughter visited Latrobe friends.

AFTER THREE YEARS SHE AGAIN TELLS THE SAME STORY

Westwood (Pa.) Lady Relates How Plant Juice Cured Her Stomach Trouble.

Mrs. S. R. Toy who lives at the corner of Cornell and Lehigh avenues, Westwood, Pa., and has a wide acquaintance in the city, gave the following interesting statement:

MRS. S. R. TOY.

"I took Plant Juice about three years for a wak stomach and violent headaches, from which I had suffered for years. I was very skeptical of the medicine helping me, as I had tried a number of different medicines without any benefit, but I must say that I was completely cured at that time, and now after three years can testify that the cure was lasting. Plant Juice is a wonderfr medicine and I am glad to recommend it to others."

Plant Juice is sold in Connellsville at Roy Hizel's Drug Store.—Adv.

Win You Want Anything Then use our classified column. Results will follow.

CASTORIA

For Infants and Children

In Use For Over 30 Years

Always bears the Signature of Chas. H. Fletcher

Unclaimed Letters

B—Hugh Balzer, Miss Esther Burns, Mrs. Amelia Baker, Jacob Burkett, John Blow, Burt Biddle.

C—Miss Mattie Cunningham, William Campbell, Steve Condor, Alex Cole, Ralph Conway, Gennaro Carffly.

D—Mrs. C. J. Dick, Joseph Darieta, Thomas Donahue, Raymond Dixon, Loui DeMoni, Mrs. Jacob DeHaven, Mrs. George Dennie, Mrs. Clara Dieter.

E—Thomas J. Ellis, Amos Elford, Mrs. Mary Eutsey.

F—Carletti Felippo.

G—Jessie Gusler, Floyd Gilpin, E. H. Gainer.

H—L. H. Hewey, Arthur Hutton, John C. Heilig.

J—W. E. Jackson.

K—Bertha Kazanowicz, Mrs. Clark Kerr, Laura Keifer, John A. Koballa, Tom Keifer.

L—Miss Leona Leichliter, John Leonard, Charles Long.

M—Mrs. Clara Marietta, D. K. Merehand, William Mietz, Martha McMichaels, James W. Mitchell, Florence Mooler, Ethel Madison (3), Charlotte Miller.

N—I. B. Noon.

P—T. W. Philips, Jennie Pritts.

R—J. R. Regon, Mary Rogers, James D. Robinson, Fred Robinson.

S—Anna R. Smith, Frederick P. Shipley, John A. Staley, St. Joseph's Convent, Garfield C. Smith.

W—Charles Weaver, Louisa White.

Y—Alice Yers.

STOMACH TROUBLES ARE DUE TO ACIDITY

Tells Safe, Certain, Speedy Relief for Acid Indigestion.

So-called stomach troubles, such as indigestion, gas, sourness, stomach-ache and inability to retain food are in probably nine cases out of ten, simply evidence that excessive secretion of acid is taking place in the stomach.

Gas distends the stomach and causes that full, oppressive, burning feeling sometimes known as heartburn, while the acid irritates and inflames the delicate lining of the stomach.

To stop or prevent this and to neutralize the acid and make it bland and harmless, a teaspoonful of Bisurated Magnesia is a good and effective corrector and should be taken in a quarter of a glass of hot or cold water after eating, or whenever gas, sourness or acidity is felt. This sweetens the stomach and neutralizes the acidity in a few moments and is a perfectly harmless and inexpensive remedy to use.

An antiacid, such as Bisurated Magnesia which can be obtained from any druggist in either powder or tablet form enables the stomach to do its work properly without the aid of artificial digestents. Magnesia comes in several forms, so be certain to ask for and take only Bisurated Magnesia which is especially prepared for the above purpose.—Adv.

Dickerson Run.

DICKERSON RUN, March 18—Miss Lillie Lynn returned to her home at Pittsburg yesterday after a very pleasant visit here with Mrs. B. F. McWilliams.

J. S. Laughrey of Brownsville spent yesterday with his family at North Dawson.

Miss Martha Laschin of The Narrows is spending a few days visiting her sister, Mrs. J. H. Ghrist, at Vanderbilt.

H. L. Herrington spent yesterday with Scottdale friends.

F. A. Newell was a Connellsville business caller yesterday.

M. J. O'Laughlin returned to his work here after spending a day with his family at McKees Rocks.

Harry Harris of Dawson was transacting business at Connellsville last evening.

Miss Mabel Harbaugh, Bell telephone operator of the Dawson office, is spending a few days visiting her sister, Mrs. Homer Humbertson of Youngstown, Ohio.

ROPER SEEKS RULING

Question of Right to Enforce "Near Beer" up to Justice Department.

By Associated Press.

WASHINGTON, March 18—Whether the Internal Revenue Bureau has authority to enforce its rule against the sale of beer containing one-half of one per cent or more of alcohol will be put up to the Department of Justice.

Internal Revenue Commissioner Roper today decided to ask for an opinion on the subject.

Read The Daily Courier.

Furnishing Homes Completely Has Been An Aaron Specialty for 28 Years

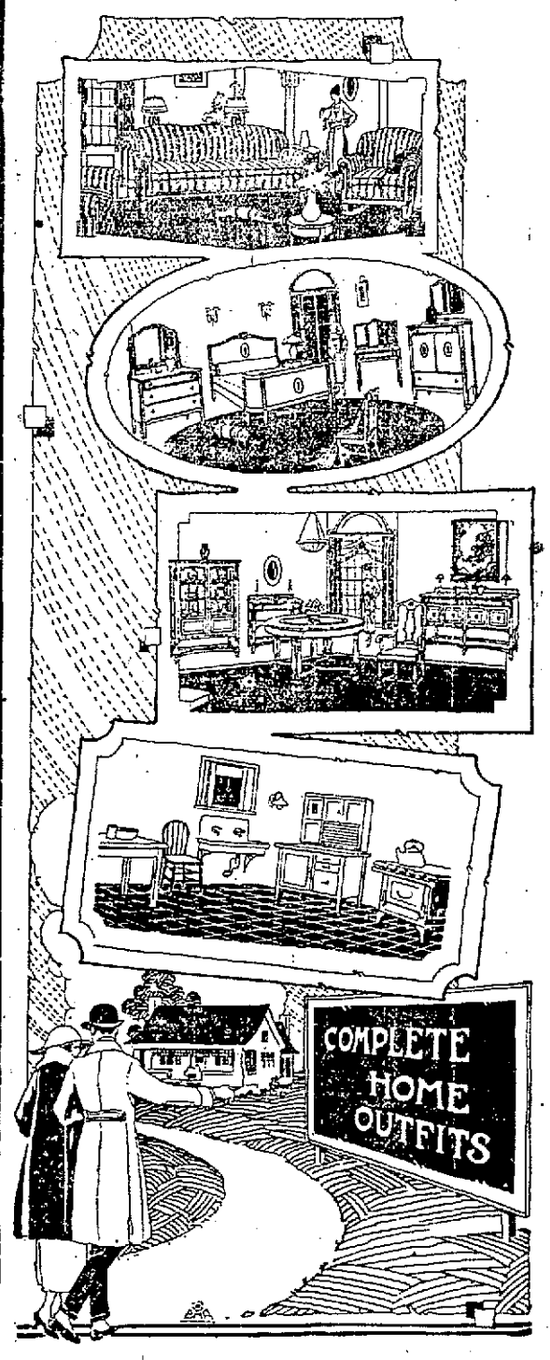

To newly married couples, prospective brides and those planning to go to housekeeping—Aaron's with its unequalled assortments, its quality Homefurnishings, its reliable service, its uniform courtesy and its helpful charge account system—affords you an ideal opportunity to get the right start on your first housekeeping venture.

Furnishing Homes Our Specialty

For nearly 28 successive years we've been furnishing home comforts for the newly married couples of Fayette County. During these many years we have made a special study of the home-furnishing problem so that we know your needs and requirements exactly.

Choice of Largest Varieties

Here you have the largest varieties of reliable Furniture, Rugs, Carpets, Stoves and Homefurnishings in Southwestern Pennsylvania to choose from. There are Six Big Floors and Basement filled to their capacity—comprising over an acre of Floor space.

Homefurnishings of Quality

And they're all Homefurnishings of reliable make—the kind that have a national reputation for their superior quality—the kind that will give the service you expect and complete satisfaction.

Lower Prices Always Prevail

The immense buying-power of the four large Aaron stores enables us to get the lowest possible prices from the manufacturers—that's why we can sell these exclusive quality Homefurnishings for less money than the ordinary kinds cost elsewhere.

Your Satisfaction Guaranteed

Every article you purchase here—no matter how much or how little you pay for it—must give complete satisfaction at all times—backed up fully by Aaron's "satisfaction guarantee."

Convenient Credit, If Desired

Not only are all of these superior Aaron facilities at your command—but you can also take advantage of our liberal charge account system. In this way you can enjoy all of the comforts of a cozily furnished home without feeling the cost.

Come in—Let us help you plan your New Home

Whether you intend to furnish only a room or two, or a ten-room home—come in and let us give you the benefit of the experience we've acquired during the many years we've been furnishing homes completely. Come in tomorrow, if you can, we'll gladly help you solve your particular homefurnishing problem.

To Parents of returning Soldiers and Sailors

When the boys return—Home will have a new meaning to them. Why not prepare now to welcome them with added comforts that will be so greatly appreciated and cherished by them.

A comfortable Rocker or Easy Chair, perhaps, a new suite to brighten up the Dining Room, a luxuriously upholstered Living Room suite, or a comfortable Bedroom suite—so that "HE" can again enjoy all of the Home comforts that have so long been denied "HIM."

Our immense stocks will offer hundreds of suitable suggestions to brighten up the old Home—at a range of prices so wide that every purse can be suited. Come in at any time and look around—you're just as welcome whether you come to purchase or just to look.

See these Special Home Outfits!

"Banner"—Three Rooms Complete $195

"Economy"—Four Rooms Complete $295

Connellsville's Oldest, Largest and Most Reliable Home Furnishers

Connellsville's Reliable

AARON'S

Homefurnishers Since 1891.

Six Big Floors and Basement—Comprising over an Acre of Floor Space

Delicate Children Vinol is What They Need

More than eight thousand druggists recommend Vinol because it contains in deliciously palatable form the oldest and most famous reconstructive tonics known to medicine. During the last sixteen years it has brought health and happiness to thousands of puny, ailing, anaemic children.

HERE IS PROOF

Middletown, Conn.

"I used Vinol for my little girl five years old for a rundown, nervous condition. She was thin, irritable all the time and had no appetite. In a week I noticed an improvement and now she has a good appetite, has gained in flesh and strength and is much pleasanter."—Mrs. C. B. Wilkinson.

Manville, R.I.

"The whooping cough,—and later the measles left my little boy of eight years with no appetite, thin, frail, delicate and tired all the time. After everything else had failed Vinol gave him a hearty appetite, restored his strength and he is now as well as ever."—Mrs. James H. Hall.

For all run-down, nervous, anaemic conditions, weak women, overworked men, feeble old people and delicate children, there is no remedy like Vinol.

Vinol Creates Strength

LAUGHREY DRUG CO., CONNELLSVILLE; DAVID C. EASON, DUNBAR, AND DRUGGISTS EVERYWHERE.

HAVE YOUR PRINTING DONE AT THIS OFFICE.

Patronize Those Who Advertise.

QUALITY FIRST

Plumbing Service

Practical experience, the willingness to give honest service and the use of High Grade Material and Skilled Mechanics are essential to good service.

I believe in the adage—

"The Best Is Cheapest"

William Sellers

Plumbing, Heating Tinning.
Masonic Temple, Connellsville.

Community Jewelry Shop

100 South Pittsburg Street.

2 P. M. and 7 P. M.

We wish to announce that, continuing each night until all the goods are sold, our entire stock by auction sale. This is positively a bona fide Auction Sale, conducted by Mr. A. E. Gates of New York City. Any piece of goods will be sold on the seconod bid. If you can use any diamonds, watches, rings, cut glass, Rogers or Community silver, clocks, lamps, or any other article in the store, be sure and attend this Sale. Buy it at your own price. The goods must be sold, as we do not intend to take one piece to our new location, 141 W. Crawford avenue, now occupied by Giles, the jeweler. Beautiful souvenirs given away at each sale.

Community Jewelry Shop

100 South Pittsburg Street.
One Door Around Brimstone Corner to Right.

Classified Advertisements 1c a Word.

"CAP" STUBBS. THAT DIME HADN'T A CHANCE. By EDWINA

The Daily Courier.

HENRY P. SNYDER,
Founder and Editor, 1879-1916.

THE COURIER COMPANY,
Publishers.

H. M. SNYDER,
President.
JAMES J. DERICOTT,
Sec'y and Treas. Business Manager.

JOHN L. GANS,
Managing Editor.
WALTER S. STEMMEL,
City Editor.
MISS LYNNE B. KINCELL,
Society Editor.

MEMBERS OF:
Associated Press,
Audit Bureau of Circulation,
Pennsylvania Associated Dailies

Two cents per copy, 50c per month; $6 per year by mail if paid in advance.

Entered as second class matter at the postoffice, Connellsville, Pa.

WEDNESDAY EVE'G, MAR. 19, 1919.

Member of The Associated Press.

The Associated Press is exclusively entitled to the use for republication of all the news dispatches credited to it or not otherwise credited in this paper and also the local news published herein.

WOMEN'S DAY AT THE CELEBRATION.

The energy and determination with which the women of the city are entering upon the preparations for and the comprehensive nature of their plans for "Women's Day" during the home-coming celebration for the service men, give certain promise that this will, indeed, be one of the big days of this great occasion.

The preliminary work shows that much careful consideration has been given to providing a program for this day that will have many unusual and attractive features, but all peculiarly adapted to the purpose and spirit of the celebration. The selection of committees from the many women's organized activities of the city is an indication of the widespread interest that will be taken in making the day one of the conspicuous and successful features of the four-day event.

The women of the city have proven on so many different occasions how untiringly they can work to make any function, both interesting and profitable for those who witness or participate, that it goes without saying they will give their best efforts and attention to the program for "Women's Day." To make it all they hope it may be, the interest and coöperation of all the women of the city will be needed. The undertaking is about the greatest Connellsville women ever assumed, but they will be found equal to the task, and without undue exertion, if all those who can do something will cheerfully and willingly lend a helping hand. That is the spirit which must characterize the whole preparation for the celebration, both in the part the men have to do as well as that assigned to the women of the city.

The immediate friends of the returning service men will, of course, be concerned about the nature, character and success of every feature of the welcome home, but the fact that the city's ability as a host on a great public occasion will be put to a test should arouse the pride of every citizen, male and female alike, to make a new record for Connellsville in all that pertains to the celebration. Taking part in it in some capacity, even if an humble and inconspicuous one, will be just as much a measure of community loyalty as figuring largely in the events of what must be the biggest week Connellsville has ever known.

WHO MISJUDGES THE UNITED STATES?

There has been more than a suspicion, in fact it has amounted to almost certain knowledge, that the American people have not been able to secure complete and informing news of the real situation at the peace conference.

With the taking over of the cables preceding the President's trip to Europe, and placing a force of censors in charge of all news sent out from the conference after his arrival on the scene, it has been observable by every reader of the newspapers that the Paris despatches have been flavored to suit the purposes and policies of the President instead of giving the American people an impartial and unbiased account of the proceedings and developments. The censorship has not been confined to outgoing news but has been applied to that received in France from America. Proof of this is found in the fact that the Paris papers have no news respecting the attitude of a majority of the Senate on the proposed constitution of the league of nations, but they did receive the *full* text of President Wilson's New York speech in support of it.

Despite these efforts to keep France in ignorance of real sentiment in America with respect to the constitution of a league, and also to keep Americans in the dark as to the sentiment of the people of France who are and have long been eager to conclude a treaty of peace and to agree upon the terms of a peace league later, information on these matters is slowly spreading on both sides of the ocean. Evidence of this, as well also of the feeling of the French people, is found in a recent despatch in a Buenos Aires, South America, newspaper, the sources of whose information and the means of transmission are not under the paternalistic control of George Creel and his Socialistic co-censors and our own and only Postmaster General Pooh Bah Burleson.

"The people of France," says this despatch, "no longer are disposed to make noisy demonstrations after watching months pass with nothing substantial done. France takes little interest in the league of nations, which is not a popular subject. France sees in it only a more or less problematical guarantee of future peace. The people of France are more interested in the present than in the future and demand peace at once, after which they are willing to consider measures for the future."

This is precisely the attitude of the vast majority of the American people but they are denied the means of giving expression to it in such form as will reach the people of France or be brought to the official notice of members of the peace conference.

To the pointed inquiry of Colonel Harvey, "the discoverer of Wilson," reprinted in another column, "Who misleads Europe?" there may properly be added another: "Who misjudges the United States?"

"Always did his duty, intelligently and well," is the splendid tribute the commanding officer of Private Elynn pays to the memory of this unfortunate soldier who, after braving the dangers of conflict with the Huns, contracted a fatal illness after the Army was on German soil. No testimonial to the soldierly qualities of the boys who went out from Connellsville can compensate for the loss of those who will not return, but the knowledge that they performed their duty with credit and honor will bring a measure of comfort and honest pride to the parents who will seek to heal every other wound and to forget every other affliction.

If, as a railroad authority says, safety gates are useless the admission is the very best argument for the railroads to make use of good watchmen in place of the gates, and without being compelled by law or ordinance to do so.

The women of the celebration staff are not militant suffragists but they are very likely to throw a scare into the ranks of their brethren in the organization over the possibility that they may win the greater honors When the Boys Come Home.

Villa is making motions that will necessitate another period of "watchful waiting" on the Mexican border.

The West Side still remains the home of the knockout, both at the ballot box and the boxing bout.

The men will need to hump themselves in their part of the celebration work to keep pace with the women of the city who have themselves learned something about handling big public entertainments.

May 3 will be May Day in the ranks of the 28th Division provided the War Department does not meantime change its mind and make it some other kind of a day.

Who Misleads Europe?

From Harvey's Weekly.

In his farewell address just before sailing on his second trip to Europe, the President said:

"The first thing that I am going to tell the people on the other side of the water is that an overwhelming majority of the American people is in favor of the League of Nations. I know that that is true. I have had unmistakable intimations of it from all parts of the country, and the voice rings true in every case."

The President made that statement immediately after there had been such representative demonstrations against the League of Nations as seldom have been made against any Presidential policy. He said it *in face of the fact* that a *majority* of the representatives of the *people*, elected by the people only *four* months ago, appeared to be opposed to his League scheme. He said it in face of the fact that he had not ventured to seek a vote of confidence in the matter even from a Congress dominated by his own party.

He had been out of the country, thousands of miles away, for three months, and had been absorbed in affairs in foreign lands to a degree which rendered it impossible for him to keep closely in touch with public opinion and sentiment here. He had come back for a hurried and busy visit of a few days. And he affected to have learned in those few days more about the sentiments and wishes of all parts of the country than was known by the foremost men in public life, who had been right here all the time and who had been making it their special business to keep in touch with the people and to make sure of their will.

Yet he "knows" that the overwhelming majority of the people favor his scheme, and he is going to tell the people and governments of Europe that such is the case!

Twenty-four hours before the President made that extraordinary statement of his purpose, Mr. Frank H. Simonds wrote to the New York Tribune from Paris as follows:

"Europe has accepted Mr. Wilson as the spokesman of America. * * It has to an incredible extent risked all its future hope upon Mr. Wilson, not as an individual but as President of the United States, and if the country repudiates what Mr. Wilson has done here, for domestic or political reasons which are wholly comprehensible to every American, the European tragedy will be stupendous.

"The European has known no other American view than that of President Wilson. It has accepted his view because it believed it to be the American view, and today it stands literally aghast in the presence of the possibility that the real view of America is something entirely different from the President's."

If Mr. Simond's statement is correct, there rests upon somebody an appalling responsibility for having thus deceived and misled Europe. It has been no secret in this country that Mr. Wilson's spokesmanship was very seriously and widely challenged, and denied. Only a few weeks before he first sailed for Europe to be our self-appointed and pretended spokesman, he asked the country in an unprecedented manner to give him a popular vote of confidence; and the nation by a large majority refused it. Then one of his chief servitors at the Capitol asked the Senate, a Democratic Senate which for two years had done his bidding, to give him a vote of confidence, and was unable to obtain it. It was notorious to the world that Congress had not approved his appointment to be our delegate abroad, as other treaty-makers have been appointed and approved; that he had not informed Congress in advance of the policy which he purposed to pursue, and thus had received neither approval of that policy nor authorization to commit the country to any policy whatever.

In those circumstances, we are told, he was accepted by Europe as the spokesman of America, and his views and policies were assumed to be the views and policies of the American nation. Did he personally tell the governments and peoples of Europe that such was the case? Did the cable service controlled by the Postmaster-General prevent the transmission of other views from this country to Europe; did it prevent the transmission of the truth about this nation's refusal to vote confidence in him? Did the Creel's Committee of Information disseminate such official misinformation throughout Europe, as it had formerly done in America? Who is responsible for this cruel and ominous misleading of the nations of Europe?

AFTER THE WAR.

When Kaiser Bill's embattled Huns were doing stunts with swords and guns, you were a dead game sport, we know, who breathed defiance to the foe. No sacrifice was then too great, you wished to squelch that Wilhelm skate, and everything for which he stood, and you were busy sawing wood. You sold the cow, your car you pawned, so you could buy another bond. With loyal boys you held the fort; you were, in truth, a dead game sport. And now the silly war is done; we've placed the kibosh on the Hun, have gained for man a brighter day—but there are many bills to pay. In wartime you were great, my friend; don't be a piker at the end. Our Uncle Sam, he needs a pile, and has to borrow for a while. He needs full many a shining bone, and so springs another loan, and we should rise on our hind legs, and offer him the dough in kegs. Are we less loyal than we were when we were lifting Teuton fur? I wot not, and I wist nay, nay; we'll help our Uncle Sam to pay. He needs all kinds of large round plunks; we'll dig the doubloons from our trunks. And you will help us out, my friend. Don't be a piker at the end.

President Wilson Declares He Will Return to Private Life in 1921

Classified Advertisements

Wanted.

WANTED — YOUR BARBERING business. RENDINE'S tf

WANTED—WHEN YOU WANT INsurance phone 740. 5oct-tfd

WANTED—TWO CHAMBERMAIDS. Inquire at the BALTIMORE HOUSE. 7febtf

WANTED—TO TAKE IN WASHing. 108 West Peach street. 17mar3t*

WANTED—AT ONCE DISHWASHer. B. & O. RESTAURANT. 19martf

WANTED—TO BUY OR RENT A 5 or 6 room house. Address "L," care Courier. 18mar3t*

WANTED—TO BUY A FARM. ADdress MIKE LOMPART, R. F. D., Dunbar, Leisenring No. 3. 19mar3t*

WANTED — AN EXPERIENCED second cook at the WEST PENN TEA ROOM. 10mar3t

WANTED — TO RENT SEVEN roomed modern house Address "RENTER," care Courier. 25febtf

WANTED—MAID FOR GENERAL housework. Mrs. J. J. BUTTERMORE, 502 East Crawford avenue. 18mar3t

WANTED — FIRST CLASS MALE stenographer. Apply in persons at the WEST PENN POWER STATION 18mar3t

WANTED—EXPERIENCED SALESlady; must be 21. Apply PEOPLE'S FURNITURE & HARDWARE STORE, corner Peach and Pittsburg streets. 18mar3t

WANTED—SALESMAN AND COLlector; good opportunity for right man. Apply between 7 and 8 P. M. SINGER SEWING MACHINE CO., 109 East Crawford avenue. 17mar3t

For Rent.

FOR RENT—FURNISHED ROOMS. First floor. 311 East Crawford avenue. 17martf

FOR RENT—FOUR UNFURNISHED rooms on second floor. 316 East Fairview avenue. 18martf

FOR RENT—TWO LARGE ROOMS, furnished for light housekeeping. 410 North Pittsburg street. 18martf

FOR RENT—THREE FURNISHED rooms for light housekeeping, bath, electric, gas. 312 East Fayette. 18martf*

For Sale.

FOR SALE—ONE IRON FOLDING bed couch with pad, $5.00. 312 East Fayette. 19martf*

FOR SALE—SECOND HAND FURniture. Apply 115 Snyder street. Tri-State phone 869-Z. 18martf

FOR SALE—3½ TON FEDERAL truck. Cheap to quick buyer. Bell 475, Tri-State 115. 19martf

FOR SALE—GOOD PIT HORSE. Cheap to quick buyer. Call Bell 475, Tri-State 115. 19martf

FOR SALE—SIX ROOM HOUSE IN good location. Possession April 1. Inquire 604 Trump avenue. 17mar3t*

FOR SALE—THREE BROOD SOWS. Will sell cheap. JOHN WISHART, Marietta Tipple, Connellsville, Pa. 13mar3t

FOR SALE — FIVE PASSENGER Reo automobile. Will sell cheap to quick buyer. ELMER MOUROW, Scottdale, Pa. 19martf

FOR SALE—BUY A LOT FOR your money. Bargains in real estate. Tri-State 898, or see THOMAS DAVIDSON, 1129 South Pittsburg street. 14feb-eod

FOR SALE—7 PASSENGER 1917 Studebaker automobile in first-class condition. Cheap to quick buyer. C. B. CARROLL'S GARAGE, Stoner street, Scottdale, Pa. 3martf

FOR SALE—SOME FINE QUARTER acre lots at Poplar Grove. Some as low as $80. City water, church and school. Inquire of C. B. McCORMICK, Box 144, Connellsville, Pa.

FOR SALE—A FRESH COW; SEVeral poultry and truck farms. Address J. H. HICKSON, R. F. D. 2, Connellsville. Near the railroad and street car at Detwiler's Mill. 19mar2t*

FOR SALE — ONE SIX ROOM brick house, bath, electric lights, gas, water. Located in Greenwood. Also 50 lots located in Greenwood. Inquire H. HETZEL, 501 West Crawford avenue. 17mar3t

FOR SALE—TYPEWRITERS, ROLL top desk, flat top desk, chairs and rockers, dressers and china closets, dining room table, davenport, mattresses, pillows, and window blinds. Victrola Record Exchange. CONNELLSVILLE NEW & SECOND HAND FURNITURE SEORE, 123 South Pittsburg street. 18mar3t

FOR SALE—FARM OF ABOUT 35 acres, 4 roomed house, all kind of fruit, good water joining reservoir at South Connellsville. Also 8 roomed house, 6 acres ground, good fruit, underlaid with coal, opened. Also 4 roomed house, 3 good lots. Inquire of R. S. PIERCE, South Connellsville. 15mar3t*

FOR SALE—FARM, 92 ACRES, FIVE minutes to banks or street car; large barn, eight room center hall house with bath, hot water heating system, natural gas, city water; 37 acres in alfalfa. All buildings newly painted and house refinished and repapered throughout. A bargain on easy terms. CHAS. F. RUMBAUGH, Mount Pleasant, Pa. 18mar6t

Lost.

LOST—BUNCH OF KEYS, 11 IN THE group. Finder please return to Courier office. 19mar4t*

Found.

FOUND—AT CHRISTIAN CHURCH last evening after cafeteria supper, monogram wrist watch. Owner can secure it at Courier office by paying for this ad. 19martf

Grocery For Sale.

CHANCE OF A LIFETIME. ACT quickly. Carry $3,000 stock. Will rent room to buyer. Address "GROCERY," The Courier. 19martf

Moving, General Hauling.

GLOTFELTY'S BELL 848, TRIState 573. 13julytf

Moving Trucks.

T. R. ELLICOTT & SON, TRI-STATE 491-Z, R 2. 31jantf

Coal.

FOR SALE—8 CENTS AT TIPPLE. Call Tri-State 115, Bell 475. 19febtf

Coal, General Hauling, Moving.

STRANGE, BELL 450, TRI-STATE 611-W. 4febtf

Moving and Transfer.

GEORGE DULL, TRI-STATE NO 317. 15feb20t-eod

Storage.

THINKING OF STORING YOUR furniture, household goods, etc? Storage space can be had at very reasonable rates. Call Bell 842 or Tri-State 573 for full particulars. 5martf

Notice.

MAKE THAT VACANT SHED OR barn pay you $3 or $4 per month. I want storage and bench space for motorcycle near center city. Write "H. H. R.," care Courier. 17mar3t

Administratrix's Notice.

F. E. Younkin, Attorney.

ESTATE OF HOMER T. WILSON, deceased. Letters of administration on the estate of Homer T. Wilson, late of the City of Connellsville, county of Fayette, and state of Pennsylvania, deceased, having been granted the undersigned, notice is hereby given to all persons indebted to said estate to make immediate payment, and to those having claims against the same, to present them properly authenticated for settlement. MYRTLE WILSON, Administratrix, Connellsville, Pa. 19mar6t-wed

Administrator's Notice.

F. D. Munson, Attorney.

ESTATE OF FRANCESCO ALFIERI, deceased. Letters of Administration on the estate of Francesco Alfieri, late of the city of Connellsville, Fayette county, Pennsylvania, deceased, having been granted to the undersigned, notice is hereby give to all persons indebted to said estate to make immediate settlement, and to those having claims against the same, to present them, properly authenticated for settlement. F. D. MUNSON, Administrator. 12feb6t-wed

Executrix' Notice.

ESTATE OF CHARLES H. BISHOP, late of the city of Connellsville, county of Fayette and state of Pennsylvania, deceased. Letters Testamentary on the above estate having been granted to the undersigned, notice is hereby given to all persons indebted to said estate to make immediate payment, and to those having claims against the said estate to present them properly authenticated for settlement. CATHERINE J. BISHOP, Executrix. Connellsville, Pa. H. G. MAY, Attorney. 12febtt-wed

J. DONALD PORTER.
FIRE INSURANCE,
WORKMEN'S COMPENSATION INSURANCE.
First National Bank Building

YOUGH EXCHANGE

We Make Money For Everybody—Why Not You?

We buy and sell everything under the sun. Call and see us at 310 West Crawford avenue, between First and Second streets, West Side.

Phone Tri-State 800.

FOOD FOR LENT

You will find special lines of food for lent in our stores. At the present time there is a complete line of salt fish, mackerel, herring, white fish, cod fish, and other varieties. There are fresh fish semi-weekly, fresh oysters semi-weekly, fresh eggs all the time, varieties of sardines, canned salmon, and other canned fish; varieties of macaroni, cheese, noodles, and complete lines of Campbell's vegetable soups, and many other Lenten foods. Another feature about these goods is you will find the prices are very reasonable, much lower than they have been for a couple of years. Farmers and other local people having eggs to sell will find a demand for them at our stores at all times. We want great quantities of them and will buy from you for cash or trade. We can also use your milk, chickens, or any other product that you have to offer.

Union Supply Co.

63 LARGE DEPARTMENT STORES

Located in Fayette, Westmoreland, Greene, and Allegheny Counties.

HAVE YOU TRIED OUR CLASSIFIED ADLETS?

Five Good Reasons

Why we are the store at which to buy your shoes:—
Our assortment is immense,
Our styles are right,
Our quality is dependable.
Our prices are low,
Our salesmen are courteous.
Why not come in and make us prove these five assertions?

"We Shoe the Family."

Crowley-Mestrezat Co.
113 W. Crawford Ave. Connellsville

Do You Believe in Efficiency, Mr. Business Man?

Of course you do. You use typewriters, cash registers, adding machines, and telephones. Motor trucks cheaply solve your transportation problems. You believe in employing trained stenographers, bookkeepers and accountants.

You systematize with forms, records and charts and you always know how you stand. You want o get new trade at the lowest possible cost.

Analyze your business to find how you can get the most out of it. There are many avenues to new trad by using our up-to-the-minute printing. It may be a foldr, a mailing card, an envelope enclosure, that will help to fertilize the field, make and hold customers by telling them of your business policy, late arrival of goods, and so on.

Let us help you with plans and copy, type ad paper selection, and all other details. This is the most modernly equipped printery in Fayette county, and our pices are right.

Call Our Job Department on Either Phone.

The Courier Company

OPPMAN'S Taxi Service
Bell 91J Tri-State 17

CUSTOM COAL
West Side Coal Co.
Bell Phone 516

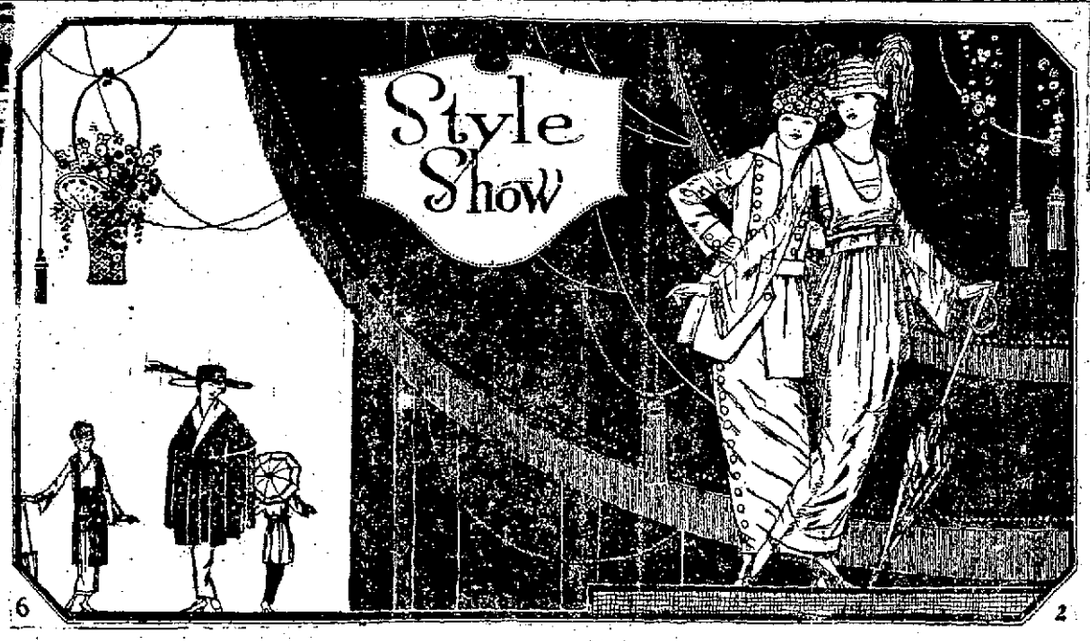

Double Coupons

In addition to the extraordinary Opening Specials which will be a feature in every department, we will give DOUBLE UNITED PROFIT-SHARING COUPONS with all cash purchases Friday and Saturday—which means an extra

SAVING OF 10 PER CENT.

Double Coupons

In addition to the extraordinary Opening Specials which will be a feature in every department, we will give DOUBLE UNITED PROFIT-SHARING COUPONS with all cash purchases Friday and Saturday—which means an extra

SAVING OF 10 PER CENT.

FORMAL SPRING OPENING DISPLAY AND FESTIVAL OF FASHION

Friday and Saturday, March Twenty First and Twenty Second

A wondrous assemblage of authentic fashions for Spring, presenting correct copies and modified reproductions of the newest and most favored styles produced by the leading Paris and American designers. The influence of "Victory" triumphantly manifesting itself in richness of fabric and coloring and elegance of trimming and values that have not been possible since before the war.

This season, as always, we believe the Kobacker displays will be found to be more authentic, exemplifying our leadership as Connellsville's foremost Fashion center.

Special Feature Opening Days
Real $22.50 and $25.00

New Spring Suits $18.75

Distinctive models shown Opening Days for the first time and featured at this popular price to prove our prices are lower than elsewhere. The styles, colors and materials are the last word in Fashion and there will be some very well pleased women and misses who secure these good-looking NEW up-to-the-minute Spring Suits at this price—$18.75.

OTHER NEW SPRING SUITS
Specially Priced For Opening Days at
$25.00, $35.00, $45.00, $55.00 and $75.00.

Charming New Creations in

Spring Millinery

Reflecting the "Victory" Mood of American and Paris Artist-Designers.

So many—so varied—so charming—are the new creations—that a mere description fails to do them justice. There are large Tulle Hats, effectively appliqued with straw—some handsomely embroidered.

Charmingly becoming Hats with transparent tulle edges, gay with flowers.

Beautiful large Hats trimmed with dashing ostrich fancies.

Saucy little Hats in many styles and trimming of flowers and ribbon or feathers—Hats that are flattering and becoming and as a special inducement to start the season early we offer

Special Opening Values at
$4.95, $5.95, $7.50, $10.00 and $12.50
And in Addition Give Double Coupons.

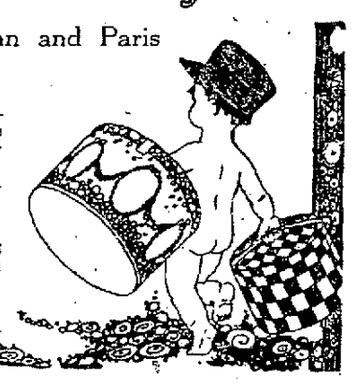

Special Feature Opening Days
Real $22.50 and $25.00

New Spring Suits $18.75

Here is a convincing demonstration of the style and value giving supremacy of "The Big Store." Right at the beginning of the new season we offer BRAND NEW DRESSES, just fresh from the makers' needle, embodying the latest fashion conceits at a saving to you of $5 to $7.50. More Statements may not convince you—but the Dresses themselves will when you come here Opening Days

OTHER NEW SPRING DRESSES
Featured For Opening Days at
$25.00, $29.75, $35.00, $45.00 and $55.00.

Up to $2.00 New

Muslin Wear

Special at
$1.39

Dainty Gowns, Skirts, Combinations, Chemise and Silk Camisoles in pink and white. Big selection special for Opening Days at $1.39.

$1.50 New Pink Silk Camisoles, 95c.

Opening Special—$3.50 Brand New

Georgette Waists $2.39

In white and flesh, trimming of lace and hand embroidery effects, offered for Friday and Saturday only at $2.39.

Other New Spring Waists at $4.50, $5.90, $8.50 and Up.

Smartest Capes, Coats and Dolmans

Displayed in such an etensive variety that women and misses surely will find a delightful, pleasing model at a price that will positively mean a saving of $3.50 to $10.

Featuring Special For Opening Days

CAPES	COATS	DOLMANS
at	at	at
$9.75	$19.75	$25.00
$15.00	$25.00	$29.75

Others at $35.00, $45.00, $55.00 and Up.

Regular $2.00 Fine

Silk Dress Taffeta

36 Inches Wide, at Yard

$1.69

Superior grade offered special for Opening Days, in all the best shades—such as blue, brown, wisteria and black at $1.69 yard.

35c Standard

Bleached Muslin 22c yd.

Including Hills, Hope and Fearless, and Fruit-of-the-Loom.

85c Table Damask
59c yd.

Beautiful patterns, including latest designs and floral effects, 64 inches wide.

Women's New $8.50 and $9.00

Pumps and Oxfords $6.95

In patent leather and black and brown kid, covered Louis heels, all sizes. Special for Friday and Saturday only $6.95.

KOBACKER'S
"THE BIG STORE"
ON PITTSBURGH ST.

Boys' Brand New $2.39 and $2.50

Wash Suits $1.95

Big selection of clever new Spring models, made of Peggy cloth in fast color, stripes and combination effects, special for Opening Days at $1.95.

Confluence.

CONFLUENCE, March 13—Wendell Yeagley, Cecil Banning and Paul Hunter gave a skating party from 1 'till 5 o'clock Saturday afternoon at Sellers' rink. Those present were Thomas Jones, Harry Hollinger, Harvey Yeagley, Robert Hornet, Robert Brown, Emmet Russell, Paul Myers, Frank Perier, William Hollinger, Sarah Frazee, Kathleen McDonald, Ruth Frazee, Myra Boor, Verna Jeffries, Hazel Humbert, Dora Groff, Janet Fortney, Louise Frantz, Melba Firster, Mae Firster and Irene Hollinger. Mrs. Nellie Umbel attended as chaperon. All reported a very delightful time.

Miss Alberta Hyatt of Connellsville spent the week-end with Mrs. Nellie Umbel.

The apron social and lunch given by the Ladies' Aid society of the Methodist Episcopal church in the Sunday school room of the church last night was a great success, socially and financially.

Mrs. H. H. Brown, who was a patient at the Frantz hospital, is improving.

Miss Marguerite Reynolds is improving from a recent severe sick spell.

Mr. and Mrs. William Steele are visiting friends in Pittsburg.

Mrs. J. C. Younkin and Mrs. William Burnworth were recent shoppers in Connellsville.

Mr. and Mrs. John Weaver and daughter Jean visited friends in Rockwood Sunday.

John Butler has returned to his home in Pittsburg after visiting his parents at Johnson Chapel.

W. H. Zufall of Harnedsville was here yesterday on his way to Somerset on business.

Ross Lenhart of Listonburg was here yesterday on his way to Somerset on business.

The Willing Workers of the Lutheran church are preparing a home talent play to be given in the near future.

Samuel Herr of Somerset is visiting Mr. and Mrs. John Davis of the West Side.

Mrs. Charles McDonald has returned to her home at Ohiopyle after visiting Mr. and Mrs. John Davis here for several days.

Rev. C. D. Firster was in Rockwood Friday evening attending a Sunday school meeting.

Floyd Frazee, son of Mr. and Mrs. George Frazee is visiting friends in Connellsville.

Mrs. Scott Bird has returned from a visit with friends at Johnstown.

Mrs. Margaret Gardner of Rockwood is visiting her nephew, Grant Pyle.

Mrs. Charles Marquart and Miss Thea Walton were shopping in Pittsburg Saturday.

William Steele has returned from a business visit to Uniontown.

Earl Critchfield has returned from a business visit to Connellsville.

Leaves Hospital.

Miss Mae Goodwin, who underwent a slight operation at the Cottage State hospital, has returned to her home at Trotter.

Patronize those who advertise.

MOTHERS
Reduce your doctor's bills by keeping always on hand—
VICK'S VAPORUB
"YOUR BODYGUARD"—30¢, 60¢, $1.20

BELL-ANS FOR INDIGESTION
6 BELL-ANS Hot water Sure Relief
BELL-ANS FOR INDIGESTION

A. A. Clarke Says
After each meal—YOU eat one
EATONIC
FOR YOUR STOMACH'S SAKE
and get full food value and real stomach comfort. Instantly relieves heartburn, bloated, gassy feeling; STOPS acidity, food repeating and stomach misery. AIDS digestion; keeps the stomach sweet and pure.
EATONIC is the best remedy and only costs a cent or two a day to use it. You will be delighted with results. Satisfaction guaranteed or money back. Please call and try it.
A. A. Clarke, Corner N. Pittsburg St. and N. Alley, Connellsville, Pa.

CASUALTY REPORT LIGHT

List for Today Carries the Names of 575.

The total number of casualties reported today by the commanding general of the American Expeditionary Forces is 575.

Included are:

Died from accident and other causes—Private Ray White (Mrs. Rebecca White), Hopwood; Private Andrew Lucas (Mike Lucas), R. F. D. No. 3, Dunbar.

Killed in action—Private James Perry (John Perry), Canonsburg.

Died of disease—Private Ragan H. Pipes (Mrs. Emma R. Pipes), Waynesburg.

Hunting Bargains?
You will find them in our ad. columns.

They Furnish the Comedy in "Hearts of the World."

ROBERT ANDERSON as "MONSIEUR COCKOO."

GEORGE FAWCETT as "THE VILLAGE CARPENTER."

DOROTHY GISH as "THE LITTLE DISTURBER."

THE SOISSON

"HEARTS OF THE WORLD"—D. W. Griffith's masterpiece, which required more than 18 months in the making, and which is said to surpass "The Birth of a Nation," is being shown today for the first time in this city. A special symphony orchestra accompanies the production, which requires nearly three hours in the unfolding of the story. The fact that Mr. Griffith had the cooperation of the British and French governments in securing the tremendous scenes adds to the importance of the engagement. Several of the scenes in the early part of the play are like huge canvasses that might have been painted by the world's master artists. During the latter part of the drama there are spectacular scenes that never have been equaled and undoubtedly never will be shown again. In one scene alone Mr. Griffith shows 150 men, while no less than a million men both on the Allied and German fronts were secured by his camera. In addition to these Mr. Griffith shows more than 50,000 horses, hundreds of tanks in action, miles of artillery, squadrons of airplanes and Zeppelins, scouting balloons, the bombardment of the villages, genuine trench encounters, the victory of the American forces in France and every phase of the titantic struggles. Appearing in the cast are Dorothy and Lillian Gish, Robert Harron and other screen celebrities.

At the Theatres

THE PARAMOUNT

"THE LITTLE WHITE SAVAGE"—A bluebird feature in which Carmel Myers is seen in the leading role is being shown today. The story is built around side-show life with a circus and shows just how much or rather how little you can believe of the wondrous tales the frock-coated gent on the outside tells concerning the sensational attractions on the inside. Carmel Myers is the "little white savage," and the owner of the circus tells a tale about her capture that rivals the wildest dreams of Baron Munchausen and Sir Lemuel Gulliver. The situations are immense and the laughs are thicker than "cooties" in the front line trenches and the sub-titles are alone worth the price of admission. "The Little White Savage" is found in the box of the village minister, and the saintly trustees are the ones who discover her. Supporting Miss Myers are Harry Hilliard, William Dyer, Richard Cummings and others. Tomorrow Anna Elvidge, supported by Frank Mayo, Ned Burton, Muriel Ostriche and other screen favorites, will be seen in "The Moral Deadline," a World feature. Frank McIntyre will be presented Friday and Saturday in "Too Fat to Fight," a Goldwyn feature.

HAVE COLOR IN CHEEKS

Be Better Looking—Take Olive Tablets

If your skin is yellow—complexion pallid—tongue coated—appetite poor—you have a bad taste in your mouth—a lazy, no-good feeling—you should take Olive Tablets.

Dr. Edwards' Olive Tablets—a substitute for calomel—were prepared by Dr. Edwards after 17 years of study with his patients.

Dr. Edwards' Olive Tablets are a purely vegetable compound mixed with olive oil. You will know them by their olive color.

To have a clear, pink skin, bright eyes, no pimples, a feeling of buoyancy like childhood days you must get at the cause.

Dr. Edwards' Olive Tablets act on the liver and bowels like calomel—yet have no dangerous after effects.

They start the bile and overcome constipation. That's why millions of boxes are sold annually at 10c and 25c per box. All druggists. Take one or two nightly and note the pleasing results.

DR. WILKINS DISAPPEARS

New York Physician Wanted for Murder of Wealthy Wife.

By Associated Press

LONG BEACH, L. I., March 18.—An all night search by the authorities here and in New York city failed to disclose the whereabouts of Dr. Walter Hays Wilkins, the elderly physician for whom a warrant was issued last night charging him with the murder of his wife at the Long Beach home February 27.

Mrs. Wilkins was killed by burglars, her husband told the police when she and the physician were entering their home here. Yesterday the authorities learned of a document purporting to be Mrs. Wilkins' will, bequeathing nearly $100,000 to the physician. It was after he learned that this document had been found that he disappeared.

WOMEN NEED SWAMP-ROOT

Thousands of women have kidney and bladder trouble and never suspect it.

Women's complaints often prove to be nothing else but kidney trouble, or the result of kidney or bladder disease.

If the kidneys are not in a healthy condition they may cause the other organs to become diseased.

Pain in the back, headache, loss of ambition, nervousness, are often times symptoms of kidney trouble.

Don't delay—start treatment. Dr. Kilmer's Swamp-Root, a physician's prescription, obtained at any drug store, may be just the remedy needed to overcome such conditions.

Get a medium or large size bottle immediately from any drug store.

However, if you wish first to test this great preparation send ten cents to Dr. Kilmer & Co., Binghamton, N. Y., for a sample bottle. When writing be sure and mention the Connellsville Daily Courier.—Adv.

WOMEN Y. M. C. A. WORKERS OPERATE A MATRIMONIAL BUREAU FOR 20TH ENGRS.

How two American women operated a matrimonial bureau in France so successfully that all the men of the 20th Engineers who sought their services were saved for the girls of the United States is told by Miss Edith Souther and Miss Mildred McCluney of St. Louis, who spent eight months as Y. M. C. A. workers in a forestry camp at Eclaron on the main road to St. Mihiel.

"In every case," said Miss McCluney, "we were able to avert an international marriage. Many of our boys became infatuated with some pretty French girl while they were enjoying the surroundings of the 'Y' leave areas to which they were sent for rest. They came to us for assistance in carrying on the correspondence that followed. They had little opportunity to study French in the Y. M. C. A. post schools because they had the responsibility of supplying lumber for the construction of great piers at the base ports, for use at the front in wire entanglements, for railroad ties and trench planks. We supplied the knowledge of French required in their correspondence.

"Many a time a husky forester would ask us to prepare his letters. Discussion of what he wanted to say to his beloved usually ended by authority being given to us to write the letters in our own way. And we did."

Among the members of the 20th Engineers are Private William L. Ball of Connellsville and Private Gomer Greenwood of Waltersburg.

HER PERSISTENCY WON THE VICTORY

Mrs. Doris Anim, 2545 N. Colorado St., Philadelphia, tells how she won a victory in her persistency in the use of Tanlac. "I suffered from nervousness, gastritis, indigestion and liver trouble," she says. "A lot of gas crept up around my heart and caused me a lot of pain from water brash and heartburn. I heard of Tanlac and now I'm a lot better since persisting with Tanlac. I recommend Tanlac because it clothes the nerves."

The genuine J. I. Gore Co. Tanlac is now sold here by Beighley's, Harmening's and Connellsville Drug stores.—Adv.

CHINAMAN IS GRIDIRON STAR

Sammy Kai Kee, Only Celestial to Make American Varsity Eleven—He Plays Halfback.

In the international game on the world's political gridiron China may be hopelessly outpointed, but there is one Chinese player who may be expected to come hurtling around the end for gains. He's Sammy Kai Kee, and he's learned to buck the line as halfback on the University of California football team.

The only celestial who has ever played on a big American college team, Sammy Kee has added some "ways that are dark and tricks that are vain" to pigskin lore—to the glory of his varsity and the delight of the teachers.

Jimmy Breton, former third base tryout of the Chicago White Sox, has received his discharge from the army and will play ball with the Fairbanks-Morse team of Beloit next summer.

Otto Knabe and Kid Gleason, according to report from Philadelphia, have found a man who will run their billiard hall for them so that Knabe can return to the Chicago Cubs as coach.

Killer's Antiseptic Oil, Known as

Snake Oil

Will Limber You Up—A New Creation Pain Killer and Antiseptic Combined.

For Rheumatism, neuralgia, lumbago, stiff and swollen joints, corns, bunions or whatever the pain may be, it is said to be without an equal. For cuts, burns, bruises, sore throat and croup, it has been found most effective. Accept no substitute. This great oil is golden red color only. There is nothing like it. Every bottle guaranteed. 30c, 60c and $1.00, or money refunded at Connellsville Drug Co.—Adv.

LARGE BANKING.

The Citizens National Bank Transacts All Lines of Business Banking.

There is no banking service that does not come within the ability of The Citizens National Bank. While a Savings Account of a dollar is acceptable; yet a Commercial Account of large volume can be handled accurately and promptly. This Bank is at 138 North Pittsburg street.—Adv.

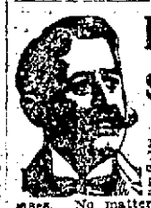

Dr. Barnes SPECIALIST

For MEN and WOMEN. Up-to-date Treatment for all chronic, nervous, complicated, blood, kidney and special diseases. No matter what your disease, see these SPECIALISTS, who often cure after others fail. Consultations free and confidential. Terms always reasonable.

THE NEW STAG HOTEL, 112 South Pittsburg Street, Connellsville, Pa., 9 A. M. to 8 P. M. THURSDAY EVERY OTHER WEEK. Next Visit March 20th.

LABORING MEN OUT OF WORK

Who have paid on their Liberty Bonds and lost their jobs, write to us and we will lift your bonds. We will help you. We do not buy Liberty Bonds, but we will help you pay for your bond.

Only small charges for services rendered.

Penna. Mercantile Agency

Room 102 (Ground Floor), Magee Bldg. 336 Fourth Avenue PITTSBURGH, PA.

WEAKNESS REMAINS LONG AFTER Influenza

Reports Show That Strength, Energy and Ambition Return Very Slowly to Grippe Patients.

After an attack of influenza, doctors advise that nature be assisted in its building-up process by the use of a good tonic—one that will not only put strength and endurance into the body, but will also help to build up and strengthen the run-down cells of the brain.

One of the most highly recommended remedies to put energy into both body and brain is Bio-feren—your physician knows the formula—it is printed below.

There's iron in Bio-feren—the kind of iron that makes red blood corpuscles and creates vigor. There is lecithin also; probably the best brain invigorator known to science. Then there is good old reliable gentian, that brings back your lagging appetite.

There are other ingredients that help to promote good health, as you can see by reading this formula, not forgetting kolo, that great agent that puts the power of endurance into weak people.

Taken altogether Bio-feren is a splendid active tonic that will greatly help any weak, run-down person to regain normal strength, energy, ambition and endurance.

Bio-feren is sold by all reliable druggists and is inexpensive. For weakness after influenza patients are advised to take two tablets after each meal and one at bed time—seven a day, until health, strength and vigor are fully restored.

It will not fail to help you and if for any reason you are dissatisfied with results your druggist is authorized to return your money upon request—without any red tape of any kind.

Note to physicians: There is no secret about the formula of Bio-feren, it is printed on every package. Here it is: Lecithin; Calcium Glycero-phosphate; Iron Peptonate, Manganese Peptonate; Ext. Nux Vomica; Powdered Gentian; Phenolphthalein; Glycerin, Capsicum, Kolo.

Patronize Those Who Advertise.

MOVE BY AUTO TRUCKS

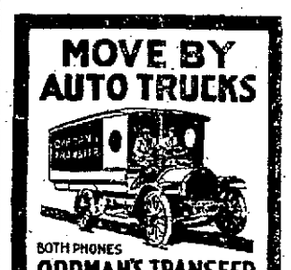

BOTH PHONES

OPPMAN'S TRANSFER

OPPOSITE POST OFFICE CONNELLSVILLE, PA.

YOU WANT GOOD BANKING SERVICE, MR. BUSINESS MAN

You want a bank that takes an intelligent interest in your transactions, able and willing to give you proper credit when you require it.

And you want a bank whose long experience with all lines of business enables it to give you helpful advice.

This 43 year old bank offers you all this and more.

Consultation Invited.

FIRST NATIONAL BANK

120 W. Crawford Ave., Connellsville, "The bank that Does Things for You"

Liberal Interest on Time Deposits.

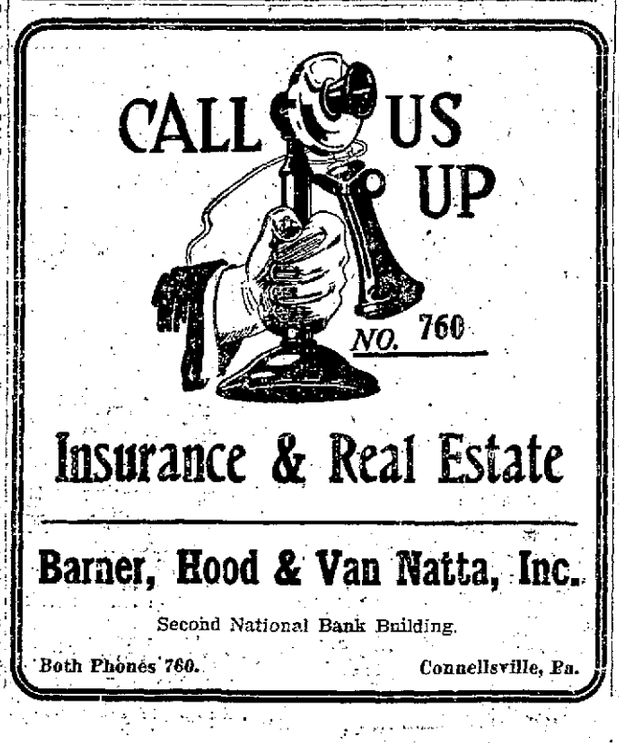

Insurance & Real Estate

Barner, Hood & Van Natta, Inc.

Second National Bank Building.

Both Phones 760. Connellsville, Pa.

Room Rugs

Lowest Priced at the Zimmerman-Wild Store

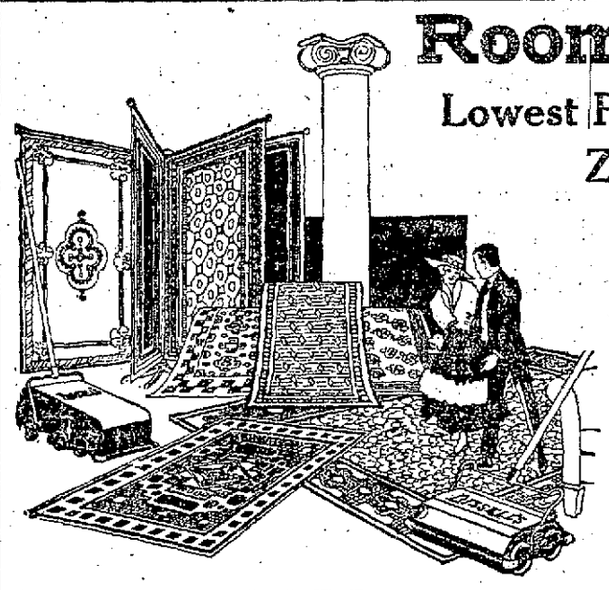

And not only will you find the lowest prices prevailing here, but a selection of up-to-date new Spring patterns unequaled in the city. A visit to our big Carpet Department will prove a revelation.

See our special 9x12 ft. Seamless Tapestry Brussels Rugs at $22.50

The New Carriages and Strollers For the Little Ones Are Here

Clever styles that will please mother as well as give babe every comfort for his daily airing. A wide selection of the newest color effects. Every one luxuriously upholstered.

Sulkies, $7.50 Up.
Strollers, $12.75 Up.
Carriages, $24.50 Up.

Extra Special

This Art Leather Seat Dining Chair

$2.49

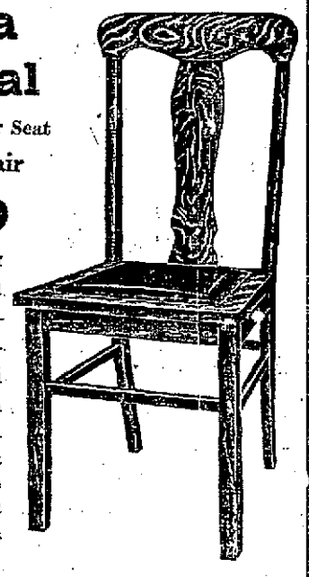

Substantially made of seasoned lumber and nicely finished—a dining chair you would ordinarily expect to sell at $4.00. We secured a limited number, however, at a price that enables us to offer them at almost half that figure. Come early as the stock is limited.

You Will Save Here on Phonographs

ZIMMERMAN WILD COMPANY

FURNITURE RUGS STOVES

"The Big Store Near The Bridge."

154-158 West Crawford Avenue. Opposite West Penn Waiting Room. CONNELLSVILLE'S MOST PROGRESSIVE FURNITURE STORE.

A Burning Question

After the fire the question is not "Was it insured? The question is "What is your loss?" Insurance is a fine thing but a home that doesn't burn is far better.

Our connection with the Hartford Fire Insurance Company enables us to offer you a fire prevention service which will surround your home and your family with every precaution that it is humanly possible to take. It's worth knowing about.

William A. O'Brien

GENERAL INSURANCE,

"The Agency of Perfect Service" First National Bank Building, CONNELLSVILLE, PA.

Bell Phone 520, Tri-State 296. DAWSON, PA.

IN SELECTING AN EXECUTOR

Judgment and care should be exercised in the selection of an Executor. In naming the Title & Trust Company of Western Pennsylvania you appoint an Executor that is prompt, experienced and thorough in every detail.

Consult us freely about any trust matters. This is the only Bank in this community paying 4% interest on Savings Accounts.

Title and Trust Company of Western Pennsylvania Connellsville

Here It Is—

Chevorlet 1 Ton Worm Drive Truck

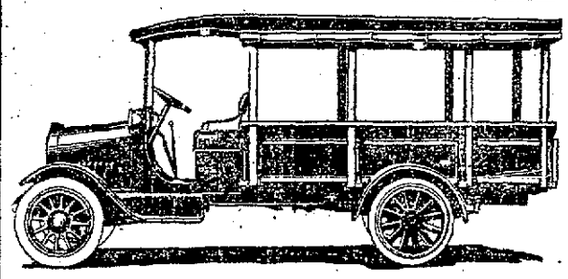

Here you have a strong, powerful valve-in-the-head motor (same as used in Chevorlet Baby Grand), electric started and lights, WORM DRIVE, a special oiling system for chassis, springs, etc., and other advanced improvements that make this truck a leader in its class.

The Condition of the Roads Doesn't Affect Its Efficiency

Bad going is where this truck excels. It delivers the goods in spite of roads and weather and its manufacture is backed by one of the strongest motor companies in the country.

We Can Make Immediate Delivery

On either a truck complete (as above) or on a chassis only and also on a few of the CHEVROLET PASSENGER CARS in "FOUR-NINETY," "BABY GRAND" or "EIGHTS" and on SCRIPPS-BOOTH "Fours" and "Sixes."

Now is the time to buy and be prepared for the season's business or touring as cars and trucks are bound to be scarce this season.

Keystone Automobile Co.

J. C. DONAHUE, Mgr.

124 W. Main St., Uniontown, Pa. Both Phones.

Have You Anything FOR SALE or RENT

Do You WANT Anything

Try our Classified Ads You Get Results

WOLVES of the SEA

By RANDALL PARRISH

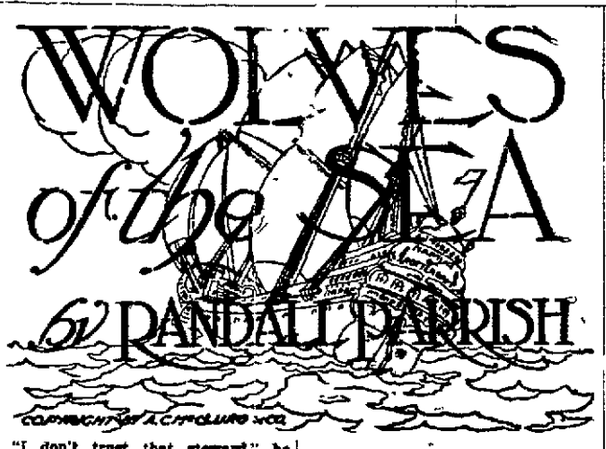

COPYRIGHT BY A. C. McCLURG & CO.

"I don't trust that steward," he said, "nor, as a matter of fact, anyone else wholly." He paused and stared at me, then added, "I've never had any faith in your race, Gates, but am inclined to use you. Every Englishman I ever knew was a liar and a sneaking poltroon. I was brought up to hate the race and always have. I can't say that I like you any better than the others. I don't, for the matter of that. But just now you can be useful to me if you are of that mind. This is a business proposition, and it makes no odds if we hate each other, so the end is gained. How does that sound?"

I Waited for the Man to Speak.

"Not altogether bad," I admitted. "I have been in some games of chance before."

"I thought as much," eagerly, "and money has the same chink however it be earned. You could use some?"

"If I had any to use; after a sailor has been drunk there is not apt to be much left in his pockets."

"The fact is," he began doubtfully, "what you just said to me on deck chanced to be of interest. You are a navigator?"

"I was in command of ships for four years, senor; naturally I know navigation."

"I will soon learn if you have lied, and that will be a sorry day for you. I'll tell you, Gates, how matters stand aboard, and why I have need of your skill. Then you may take your choice—the forecastle or the cabin?"

"You invite me aft, senor?"

"I give you a chance to move your chances if you will do my work. Listen now. Sanchez has been badly hurt. It may be weeks before he leaves his cabin, if, indeed, he ever does. That leaves me in command with but one officer, the mulatto, LeVere. This might answer to take us safely to Porto Grande, as we could stand watch and watch, but Francois is no sailor. It was his part on board to train and lead the fighting men—he cannot navigate. Saint Christopher! I fear to leave him alone in charge of the deck while I snatch an hour's sleep."

"I see," I admitted. "And yourself, senor? You are a seaman?"

"Enough to get along, but not quite sure as to my figures. I have taken no sights except as we came north on this trip. 'Tis for this reason I need you—but you will play me no smart English trick, my man, or I'll have you by the heels at once. I know enough to verify your figures."

"I thought of no trick, Estada," I said coldly, now satisfied as to his purpose and confident of my own power. "You would have me as navigator, very well—at what terms?"

"With rating as first officer and your fair proportion of all spoils."

"You mean then to continue the course? To attack vessels on the high seas?"

"Why not?" sneeringly. "Are you too white-livered for that sort of job? If so, then you are no man for me. It is a long voyage to Porto Grande, and no reason why we should hurry home; the wolesale there will be better if we bring chests of gold aboard. Ay, and the thought will put hope into the hearts of the crew; they are restless now from long waiting."

"But Captain Sanchez? You have no surgeon, I am told. Will he not suffer from neglect of his wound?"

"Suffer? No more than under a leech ashore. All that can be done has been. His was a clean knife thrust, which has been washed, treated with lotion and bound up. He lacks could do more."

"And my quarters—will they be aft?"

"You will have your choice of those at port. Come now—have you an answer ready?"

"I would be a fool not to have," heartily. "I am your man, Estada."

CHAPTER XIV.

I Warn Dorothy.

The Portuguese evidently well pleased at my prompt acceptance of his proposal, talked on for some time, explaining to me something of the situation aboard the Namur, and pointing out what he believed to be our position on the chart. I asked a few questions, although I paid but little attention to what he said, my mind being busied with searching out his real purpose. No doubt the situation was very nearly as he described it to be—LeVere was no navigator, and Estada himself only an indifferent one. Yet at that the course to the West Indies was not a long one, and if the Portuguese had been able to bring the bark from there to the Chesapeake, the return voyage should not terrify him. No, that was not the object; he was planning to keep at sea, to waylay and attack merchant ships and then after a successful cruise, arrive at Porto Grande laden with spoils and hailed as a great leader. His plan was to dispose of Sanches—even to permit the Spaniard to die of his wounds; possibly even to hasten and assure that death by some secret resort to violence. No doubt LeVere was also concerned in the conspiracy and would profit by it, and possibly these two were likewise assured of the co-operation of the more reckless spirits among the crew. I remembered what Watkins had whispered to me forward—his suspicions of them both. He had been right; already the fuse was being laid, and, very fortunately, I happened to be chosen to help touch it off. The chance I had sought blindly was being plainly revealed.

It was evident enough, however, that Estada had no intention of trusting me immediately with his real motives. His confidence was limited, and his instructions related altogether to mere matters of ship routine. I could await developments. But I was becoming wearied by the man.

"I understand perfectly, senor," I broke in at last impatiently. "You will have to take for granted that I can enforce sea discipline and navigate your boat to whatever part of the ocean you desire to sail. All I need is your orders. This, I take it, is all you require of me?"

"Yes; I plan, you execute."

"Very good; now about myself," and I arose to my feet, determined to close the interview. "You say I may choose any stateroom on the port side?"

"They are all unoccupied, except one, used by the steward as a storeroom."

I opened the door and stepped out into the main cabin, the roll of charts under my arm: Estada didn't wait for me to question him.

"Captain Sanchez' stateroom is aft," he said, with a wave of the hand. "There are two rooms. Jose is with him—a negro with a knack at nursing."

"Who else is quartered aft here?"

He ignored the one thing I most desired to learn, but I did not press it, believing I knew the answer already.

"LeVere has this middle stateroom, and Mendez the one forward. Mendez is third officer and carpenter. Just at present with LeVere required on deck he has charge of the men below. Not the working crew; they are quartered in the forecastle and are largely English and Swede. But we have to carry extra men, who bunk amidships—bulldogs to fight—mongrels of course. They are allowed on deck amidships when we are at sea, but are not encouraged to mingle with the sailors. We're over a powder magazine all the time, Gates—any spark might set it off."

I opened one of the doors opposite and glanced within. The interior differed but little from that of the state room occupied by Estada, except it was minus the table. No doubt they were all practically alike.

"This will do very well," I said quietly. "Now how about clothes? These I wear look rather rough for the new job."

"I'll send you the steward, he'll fix you out from the slop chest."

I was glad to see him go and closed the door on him with a sigh of relief. It had all occurred so quickly, almost without effort on my part, I could do little but wonder what strange occurrence would be next. What indeed was there for me to do except to await developments? Only one thing occurred to me—I must discover some means immediately of communicating with Dorothy Fairfax.

The importance of this could not be overestimated. With myself quartered aft and eating in the cabin we were bound to meet sooner or later, and the girl must previously be warned of my presence aboard, or in her first surprise at the recognition I should be instantly betrayed. If I was to serve the girl there must be, first of all, intelligent co-operation between us. She must not only know of my presence on the Namur but also the purpose actuating me. I had reached this conclusion when a light, hesitating knock sounded at the door.

Gunsaules entered, garments over his arm, and laid out the pieces carefully one by one, evidently proud of his selection.

"The clothes seem to be all right steward," I said, "and I judge will fit. Now hunt me up first of all something to shave with, then some tobacco and a pipe and—yes wait a second—writing materials. And, by the way, there are two staterooms astern. Who occupies the one to starboard—Senor Estada?"

"No senor, it is the young lady."

"Oh the one brought aboard last night. Have you seen her?"

"Si, senor, she is English and good to look at, but she sit and stare out the stern port. She will not speak or eat. I take in her breakfast, but she touch not a morsel. So I tell Senor Estada, and he say, 'then bring her out to dinner with me; I'll make the hussy eat if I have to choke it down her dainty throat.'"

Good. I'll have a look at her my self then. Now hurry up those things, steward and remember what I sent you after."

He brought the shaving set and writing materials first, explaining that he would have to go down into the lazaret and break open some packages for the tobacco and pipe. The moment the fellow disappeared I grasped the opportunity. I dashed off a note hurriedly—a brief line merely stating my presence on board and begging her not to exhibit surprise at meeting me. I had no time in which to explain or make clear the situation. With this folded and concealed in my hand I silently pushed open the door.

I crept swiftly forward following the circle of the staterooms until I came to the closed door of the one I sought aft. I bent here an instant listening for some sound from within but heard none. Beyond doubt the girl was within and alone and I must trust her quick intelligence to respond to my written message. I thrust it through the narrow opening above the sill, and the moment it disappeared within stole swiftly back to my own room. The action had not been seen and yet I had scarcely a moment to spare. Before I could lather my face the steward returned bearing in his hands tobacco and pipe.

[TO BE CONTINUED]

AUCTION SALE

WEDNESDAY, MARCH 19
THURSDAY, MARCH 20

FOR LADIES' ONLY

We will hold another Auction Sale for LADIES ONLY at 2 P M Wednesday March 19 and Thursday March 20. Beautiful souvenirs and chairs provided for each lady attending this sale.

Community Jewelry Shop
100 South Pittsburg Street.

SOISSON THEATRE

2 Days, Commencing Mon., March 24

Ladies' Daily Bargain Matinees

Positively the most daring and sensational play ever presented to an American audience. Indorsed by the leading women's clubs everywhere. Absolutely clean.

A DRAMA OF JUSTICE TO THE WAR BABY

A COMMONSENSE DEFENSE OF WAR MOTHERS

A LITTLE MOTHER TO BE

SOLVING THE PROBLEM OF CHILDREN BORN OUT OF WEDLOCK

A PLAY THAT YOU CAN TAKE YOUR WIFE, MOTHER, SWEETHEART, OR SISTER TO SEE

THEY WILL BE BENEFITED

NOT A MOVING PICTURE

MOTHERS—What would the great rulers of the world have done if, when they were unable to stand alone, their mothers had not supported them

At the Monday matinee, the first 50 ladies will be admitted to any part of the theatre for 25c

Matinees 25c and 50c. Evenings 50c, 75c and $1.00.

SOISSON THEATRE

Connellsville, Pa.

Wednesday and Thursday, March 19 and 20

TWICE DAILY—2:15 AND 8:15

The Master Producer's Supreme Effort

THE SWEETEST STORY EVER TOLD—PRODUCED ON BATTLEFIELDS OF FRANCE

BIGGER THAN "THE BIRTH OF A NATION" UNAPPROACHED BY ANY OTHER PRODUCTION.

D.W. GRIFFITH'S HEARTS OF THE WORLD

THE TEAR FOLLOWS THE THRILL. THE LAUGH FOLLOWS THE TEAR.

See What the Women and Children of France Suffered.

Special Symphony Orchesta

700 PERFORMANCES IN NEW YORK — 18 MONTHS IN THE MAKING

DON'T MISS THIS ONLY OPPORTUNITY TO SEE THE GREATEST SPECTACLE EVER PRODUCED

And Buy Your Seats Well in Advance Because This Unusual Offering Always Plays to Crowded Houses.

Prices to Suit Everybody

NIGHT 25c, 35c, 50c, 75c
MATINEES 25c, 50c
BOX SEATS $1.00

SEATS ON SALE AT BOX OFFICE.

IF IT'S INSURANCE SEE
I. L. Horewitz
General Insurance
AND REAL ESTATE
At Your Service.
Title and Trust Bldg.,
Connellsville, Pa.
Bell 106.

CASH PAID
FOR STEEL STOCKS
LIBERTY BONDS
And other marketable securities
GENERAL SECURITIES CO.,
Room 25—Fourth Floor
Second National Bank Building,
Opposite P. R. R. Station,
UNIONTOWN, PA.

Liberty Bonds

BOUGHT FOR CASH. I ALSO PAY BALANCE ON BONDS WHICH ARE PARTLY PAID FOR. IF YOU MUST SELL CALL AND SEE ME. ROOM 136 WEST PEACH STREET, NEAR TRI STATE CANDY COMPANY, CONNELLSVILLE, PA. OPEN EVENINGS.

PARAMOUNT—SOISSON
THEATRES

C. A. WAGNER, Manager

PARAMOUNT

The home of the best pictures for the best people in Connellsville's best photoplay house

—Today—

Blue Bird presents CARMEL MYERS in

"The Little White Savage"

The imaginative processes of two showmen when the authenticity of their big feature is called into question. They show how their final de luxe was taken from a lost island and how she disrupted the peace of a New England town by her incontinence, who through her own half interest in the moralities, ultimately marrying a small town parson. Greatest Snow.

—Tomorrow—

World presents FRANK MAYO and JUNE ELVIDGE in their latest picture

"MORAL DIABLINES"

A gripping heart throbbing picture

Also a Comedy and Weekly

SOISSON

The Theatre of Wonderful Beauty with the best pictures for the people who love real dramas

—Today and Tomorrow—

SPECIAL! The master producer's supreme effort — D. W. Griffith's

"Hearts of the World"

The sweetest love story ever told—Produced on the battlefield of France. A picture that endangered many lives in the taking. A picture that is bigger and better than The Birth of a Nation. Don't miss this picture. Seats on sale at box office.

SKAT
HAND SOAP
Dissolves dirt, rolls it out of the pores. Leaves the skin smooth. Write to
The SKAT Company Hartford, Conn.

PETEY DINK—The Wind Shows No Favors in Choosing Hats — By C. A. VOIGHT

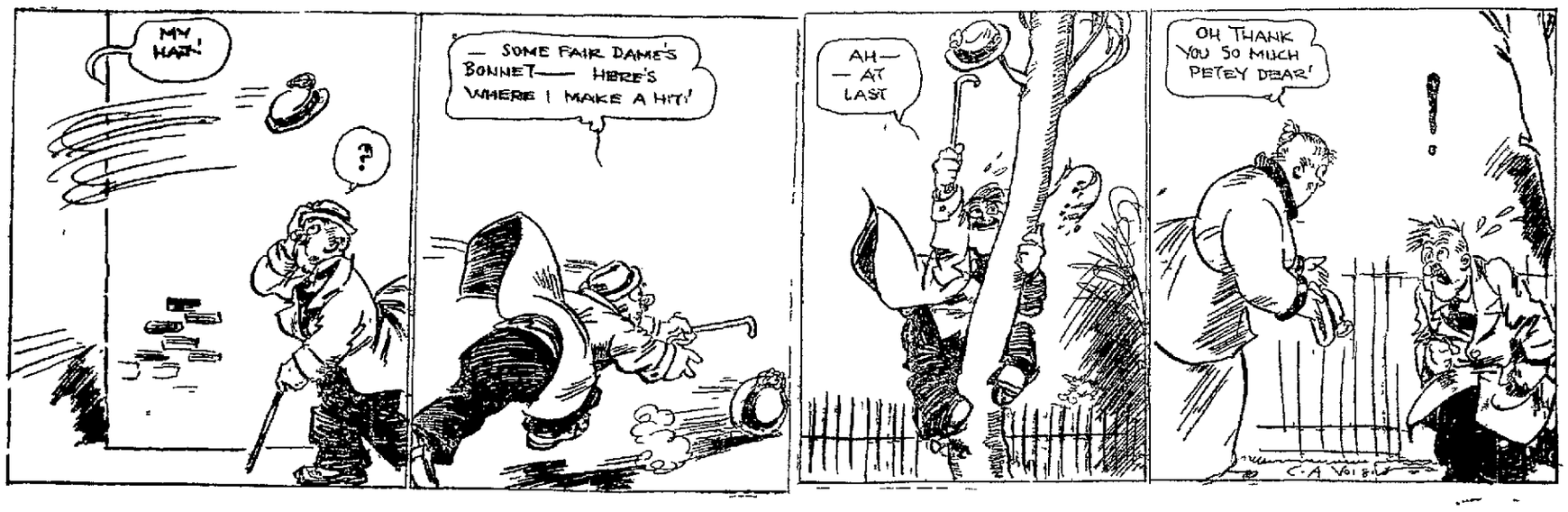

SCALES AT JACOBS CREEK AND SCOTT HAVEN ABANDONED

Pittsburg & Lake Erie Weighing Coal and Coke at Other Points.

DAWSON BURGESS A TOILER

L. S. Mellinger Dons Overalls and Works Out Road Tax; Warm Weather Causes Considerable Activity in Gardens of the Lower Yough Town.

Special to The Courier.

DAWSON, March 19—The scales at Scott Haven and Jacobs Creek on the Pittsburg & Lake Erie railroad have been abandoned. The coal and coke originating in that district was weighed at these points. Now all east-bound trains are brought to the Dickerson Run scales and those west-bound are taken to McKees Rocks for weighing. The loads are hauled to McKees Rocks to be weighed until the new Liberty yards at Sinns are opened. The Liberty yards are just east of McKeesport and will be completed in a few weeks.

The scales at Jacobs Creek and Scott Haven were closed March 1, but the yards are still operating, the work being done by the Jacobs Creek yard crews.

Garden Work Begun.

The warm days of the past week have caused a number of our citizens to get out their spades, rakes and hoes. Quite a number have already planted lettuce and onions.

Burgess Works Out Taxes.

Burgess L. S. Mellinger was all dressed up in blue overalls Monday and when asked if he was laboring, he said: "Yes, I am working out my taxes." "Doc" was working on the road near the race track.

Back at Old Job.

William Brown, recently discharged from the Army, has returned to work for the Pittsburg & Lake Erie, where he was employed before joining the ranks.

Personal Mention.

Mr. and Mrs. James Meehan and children are visiting friends and relatives in Johnstown.

Mrs. A. J. Manning is a Pittsburg caller today.

Miss Edna Niswonger is ill with an attack of tonsilitis.

Randall Ruse has returned home from the Mercy hospital, where he underwent an operation for appendicitis.

Fred Seibert is making preparations to move his family to Monessen. He is employed by the Pittsburg & Lake Erie Railroad company at that place.

DAWSON, March 18.—Mrs. A Van Horn is reported on the sick list at her home on Laughlin street.

Dr. J. R. Cottom was a Pittsburg visitor Sunday.

Mr. and Mrs. H. C. Wilhelm spent Sunday with friends and relatives in Dunbar.

Mr. and Mrs. Joseph Henderson of Vanderbilt were the guests Sunday of Mr. and Mrs. Charles J. McGill.

Mr. and Mrs. Daniel Quinland, Mrs. Frank McCarthy of Youngstown, Mrs. William Ambrose, Mount Braddock, Mr. and Mrs. Martin Hassem of Connellsville were Sunday guests of Mr. and Mrs. Charles Gnai.

Miss Frances Barrett has returned to her home at McKees Rocks after a few days' visit with friends.

Get the Habit of Drinking Hot Water Before Breakfast

Says we can't look or feel right with the system full of poisons.

We of us who are accustomed to feel dull and heavy when we arise; splitting headache stuffy from a cold, foul tongue, nasty breath, acid stomach, lame back, can, instead, both look and feel as fresh as a daisy always by washing the poisons and toxins from the body with phosphated hot water each morning.

We should drink, before breakfast, a glass of real hot water with a teaspoonful of limestone phosphate in it to flush from the stomach, liver, kidneys and ten yards of bowels the previous day's indigestible waste, sour bile and poisonous toxins; thus cleansing, sweetening and purifying the entire alimentary tract before putting more food into the stomach.

The action of limestone phosphate and hot water on an empty stomach is wonderfully invigorating. It cleans out all the sour fermentations, gases, waste and acidity and gives one a splendid appetite for breakfast. A quarter pound of limestone phosphate will cost very little at the drug store, but is sufficient to make anyone who is bothered with biliousness, constipation, stomach trouble or rheumatism a real enthusiast on the subject of internal sanitation.—Adv.

WOMEN GET BACK JOBS

War Labor Board so Rules in Cleveland Railways Controversy.

By Associated Press.

WASHINGTON, March 18—Women street car conductors of the Cleveland, Ohio, Railways company who were discharged March 1 must be restored to their work under a decision of the War Labor Board, made today.

Sixty-four women will be affected by the order.

Warships Not in Treaty.

PARIS, March 18.—Disposition of German warships is not likely to be included in the treaty of peace, according to the view of the American peace delegation.

What Makes Men of Blood and Iron? Men of Stamina, Force and Success—Men Who Lead The Way

Physician Explains Secret of Strong Nerves, Keen Active Brains and Great Physical Energy—says

Nuxated Iron Helps Put Strength and Energy Into The Veins of Men

Will War Help Make New Race Of Super-men With Strength and Endurance Like Athletes of Old?

It is the men of blood and iron—on a par with the war-hardened fellows returning from camp and field—who will forge ahead in the business and political life of the country today. Living in the open, eating coarse foods and leading regular lives have made blood rich in iron for these strong, healthy, vigorous specimens of manhood. But no such opportunity for building up their health is open to thousands of men and women in civil life whose wearing tasks and iron-impoverished food sap their energy and make them weak, anæmic and run-down and often cause their blood to literally starve for want of iron.

In commenting upon the probability of building up a stronger race of people by increasing the supply of iron in their blood, Dr. George H. Baker, formerly Physician and Surgeon, Monmouth Memorial Hospital of New Jersey, says: "Iron is absolutely necessary to change food into living tissue, muscle and brain. Without iron there can be no strong, red-blooded men or healthy rosy-cheeked women, and unless this strength-giving iron is obtained from the foods we eat, it must be supplied in some form that is easily absorbed and assimilated. Refined foods and modern methods of cooking have robbed us of much of the iron which Nature intended we should receive. For supplying this deficiency and increasing the red blood corpuscles, I know of nothing more effective than organic iron—Nuxated Iron. From a careful examination of the formula and my own tests of Nuxated Iron, I feel convinced that it is a preparation which any physician can take himself or prescribe for his patients with the utmost confidence of obtaining highly beneficial and satisfactory results. The fact that Nuxated Iron is today being used by over three million people annually as a tonic, strength and blood-builder, is in itself an evidence of tremendous public confidence and I am convinced that if others would take Nuxated Iron when they feel weak and run-down, it would help make a nation of stronger, healthier men and women."

If you are not strong or well you owe it to yourself to make the following test: See how long you can work or how far you can walk without becoming tired. Next take two five-grain tablets of ordinary Nuxated Iron three times per day after meals for two weeks. Then test your strength again and see how much you have gained. Numbers of nervous, run-down people who were ailing all the while have most astonishingly increased their strength and endurance simply by taking iron in the proper form. And this after they had, in some cases, been doctoring for months without obtaining any benefit.

Manufacturers' Note: Nuxated Iron which is prescribed and recommended above is not a secret remedy but one which is well known to druggists everywhere. Unlike the older inorganic iron products it is easily assimilated and does not injure the teeth, make them black nor upset the stomach. The manufacturers guarantee successful and entirely satisfactory results to every purchaser or they will refund your money. It is dispensed by all good druggists.

SOLD IN THIS CITY BY A. A. CLARKE.

NEWS OF THE DAY AT MT. PLEASANT BRIEFLY RELATED

Philo-Euzelian Literary Contest Set for Night of April 18.

PARTS ON PROGRAM ASSIGNED

Schools Close This Afternoon to Pay Honor to the Late Dr. Nathan C. Schaeffer, Superintendent of Public Instruction of the State; Other News.

Special to The Courier.

MOUNT PLEASANT, March 19—The Philo-Euzelian literary contest of the local high school will be held April 18. The following persons have been chosen to take part in the program:

Philo—Declamation, Lawrence Fox, regular, and Edward Mullin, alternate; recitation, Theodosia Bruner, regular, and Virginia Noss, alternate; oration, Mervin Coy, regular, and John Cost, alternate; debate, Flora Grim and Donald Stouer, regulars, and Marion Fields and Gilbert Clark, alternates.

For the Euzelians the following have been assigned—Declamation, Stewart Dillon, regular, and Morris Levine, alternate; recitation, Marguerite Harmon, regular, and Minnie Crosby, alternate; oration, Benjamin Levine, regular, and Leona Morey, alternate; debate, George Cooper, and Gladys Christner, regulars, and Sam Kalp and Charlotte Roy, alternates.

Honor Dr. Schaeffer.

There will be no sessions of the public schools here this afternoon, the schools being closed out of respect to the late Dr. Nathan C. Schaeffer, state superintendent of public instruction, whose funeral services are being held this afternoon.

Victor Singers Please.

The Victor concert given in the Grand opera house last evening by the Victor singers and players, under the direction of Myer Posner, assisted by the Nemacolin club, drew a large audience, every seat in the house being sold. Those who took part on the excellent program were Henry Burr, Billie Murray, Albert Campbell, Byron G. Harlan, John H. Meyers, Frank Croxton, Monroe Silver, Fred Van Epps and Frank Banta. Numbers were rendered by the Sterling trio and the Peerless quartet.

Annual Masonic Banquet.

The Masons will hold their annual banquet on Friday evening. The banquet will be served by the Ladies Aid society of the United Brethren church in the basement of the church.

LETTERS FROM OVERSEAS

Red Cross Unable to Locate Addressee in a Number of Cases.

The Fayette County chapter of the American Red Cross is receiving almost daily messages for persons in Fayette county from relatives and friends in Germany, Austria, Hungary and the other central powers. Among messages recently received are a number that the executive secretary of the county chapter has been unable to deliver, owing to the change of address or incorrect spelling of the name. The following is a list of such and the County Red Cross would appreciate information regarding the whereabouts of any of these persons:

John Kapusztóy, New Salem.
John Bodnar, Jr., New Salem.
Peter Kapusztey, New Salem.
John Bisemak, Republic.
George Kapusztey, Wahorshurg.
Panter Rudl, Florence Mine, R. F. D., Dawson.
Mike Dzuspinka, Brownsville.
Michael Wavra, Brier Hill.
Josef Janos, Graystown.
George Kappa, Grays Landing.
Josef Garily, Leisenring.
Johann Senel, Smock.
Emil E. Peters, Lamberton.
Mrs. Istvan Cyure, Whitsett.
Michael Petvik (no address).
Steve Rudo (no address).

AVOID COUGHS and COUGHERS!

Coughing Spreads Disease

SINCE 1870

SHILOH

30 DROPS STOP COUGHS HALF THIS FOR CHILDREN

Auto-Intoxication EXPLAINED

BY SAMUEL HAMILTON, M. D.

A French physiologist described man as a "digestive tube with arrangements for locomotion and guidance." It is commonly said that most people "dig their graves with their teeth." The disastrous effects of constipation have always been well known. It is easily understood how serious are the troubles which are caused by stagnation of decayed matter in the large intestines—poison reabsorbed and taken into the circulation—this is called auto-intoxication. It is apparent, therefore, that the first necessity is to cleanse the intestines thoroughly.

The best method for cleansing the whole intestinal tract and urging the liver into activity is to take as much outdoor exercise as possible; drink hot water before meals, and take a pleasant laxative, vegetable pill occasionally. Such a one is made up of May-apple, leaves of aloe, root of jalap; made into a sugar-coated pill that gives tone to the bowels. This was first made and sold by druggists nearly fifty years ago, as Dr. Pierce's Pleasant Pellets. The cost is twenty-five cents. Such simple means will prevent auto-intoxication. People are realizing that the kidneys, just as do the bowels, need to be flushed occasionally. The kidneys are an eliminative organ and are constantly working, separating the poisons from the blood. Uric acid backs up into the system, causing rheumatism, neuralgia, dropsy and many other serious disturbances.

This can be avoided by stimulating the kidneys to increased action, and because of its tonic effect on these organs I would advise any one to get Anuric (double strength), which is to be had nowadays for sixty cents, at almost any drug store, and take it three times a day. Also drink hot water before meals.

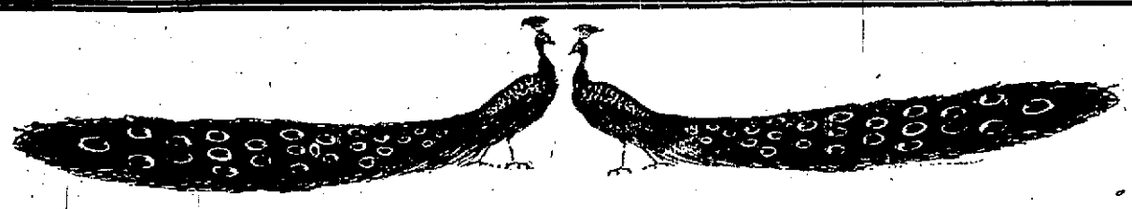

Seen at the

Wright-Metzler Opening

Chiefly for the benefit of those who were unable to be here, we submit herewith half a dozen or more of the new fashions which came in for particular interest and aroused much favorable comment by all who inspected them. The store has donned Spring attire in all departments and will continue to be the source of supply for up-to-the-minute styles as well as all detailed fashion information.

THE DOLMANS—unique and so different even in their very nature—quite captivated women who have kept apace with fashion's whims. Their skillful and charming drapings, their varied colors, the richness of fabrics, and their georgeous linings completed an effect most appealing.

THE NEW SUITS—for this is to be a big suit year—came up to, and even exceeded all advance expectations. It is hard to remember a year when there were so many different variations and all of them so fetching. The smart waistcoat effects, the tailored styles and dressy models all had arduous admirers.

IN THE Millinery Section much comment was heard of the originality and exclusiveness of the new creations which Wright-Metzler patrons will wear this Spring. Selection was especially brisk among small and medium shapes, with the expressed intention of larger hats for later in the season.

BEING A pronounced suit year, the Blouse Section naturally came in for rather more than usual attention. And right well was it deserved, for stocks were never chosen with greater care or more exact attention to detail. Elegant beaded georgettes with various collar effects and a wide, wide range of colors quickly assumed leadership with tailored styles in good quality crepe a close second.

WITH EASTER coming so late thus affording ample opportunity for the making of costumes, the displays of silks and woolens were eagerly inspected by all women who fashion and make their own clothes. Both staple and novelty fabrics were in demand, while many were the calls for braid and beaded trimmings.

AND DRESS ACCESSORIES—beads, especially red beads,—gloves, both silk and kid,—ribbons,—particularly the victory shades of red and blue, were strongly appealing. The new handbags, the new hosiery, the new neck frillings—all had ardent admirers.

Some of the Prettiest Spring SILKS are Checked

Dainty small checked Taffetas in plain colors and plaids, suitable for both young and old, are 35 inches wide and $2.50 the yard.

Small even checks and small bars may be had in the following color combinations—blue-and-tan, pink-and-white, pink-and-green, blue-and-rose, blue-and-white.

New Trimmings

—18 inch Net Lace with tinsel edge silver, suitable for dancing frocks and dinner gowns,—at $2.00 and $2.50 yard.

—9 inch Net Lace with tinsel edge silver,—at $1.00 and $1.50.

—9 inch Allover Tinsel Edge Silver, at $2.00 yard.

—9 inch Allover Tinsel Band Silver, at $2.00 yard.

—3½ inch Allover Tinsel Band Silver, at $1.00 yard.

Kayser Silk Gloves

85c to $2 Pair

A visit to the Glove Section will convince you that it is equipped to meet any demand which may be made upon it.

The new Spring stocks are complete in all the newest colors and all sizes and afford a wealth of styles to choose from.

New Springtime Blouses

Quite as if they fully realized the high favor of the suits, and, also, as if they knew only a very pretty Blouse would dare assert itself against the new vestees, these new models with their many style variations quite captivate all who see them.

Blouses Special at $5.95

Georgettes and striking combinations with round, sailor and tailored collar effects, prettily embellished with bead and hand embroidery work.

Choice of sunset, tea rose, bluet, bisque, victory red, orchid and silver.

Blouses At $6.50 to $27.50

A variety of stylish models showing the new tunic effects are among the most popular styles, and are shown with both self-color and contrasting color trimmings.

Other blouses in entire conformity with present season fashions. The size range is complete.

New Fan-ta-si and Tricolette Skirts $22.50 and $27.50

Beautiful Spring Dress Fabrics

Silks

The new Sports Silks are an exposition of considerable size in themselves. Printed crepe georgeteas are shown in many patterns—and each one more surprising than the others in design and coloring. The Printed Foulards are in higher favor than for many years, and the novelties are delightful.

Wool Fabrics

Wool Plaids and Checks are among the high novelties of the season, while the light-weight Dress Serges are all ready, as are also the Spring Poplins and Francloths.

Cotton Goods

Some new shipments of cotton goods which we are happy to get have just arrived. They are composed chiefly of voiles in delicate tints, and highly desirable Ginghams in neat effects and large beautiful plaids.

Gold Bond Stamps Pay 4% on Every $100 You Spend—Get Them With Every Purchase of 10c

WRIGHT-METZLER CO

Ohiopyle.

OHIOPYLE, March 18—Mr. and Mrs. Charles Miller, who have been spending the past several weeks here with relatives, returned to their home at Youngstown, Ohio, on Saturday.

Miss Elsie Davis has returned to her home here after a visit spent at Youngstown, Ohio.

Mrs. Bryan Wilburn and daughter departed Saturday for Terra Alta, W. Va., to visit with relatives.

Miss Edith Colburn has returned to her home at Connellsville after a pleasant visit spent here.

Frank Rafferty returned to his home at Uniontown Saturday after a several days' visit here with his parents.

Chester Bryner spent over Saturday and Sunday with Confluence relatives.

Mrs. Goldie Little has returned from a visit at Confluence.

Mrs. McDonald has returned to her home here after spending a few days at Confluence.

George Skinner and mother, who have been in Ohio visiting, have returned to their home near here.

Charles Shaw of Connellsville was a caller here Sunday.

Hugh Rafferty and Glenn Hershberger were Connellsville callers Saturday evening.

OHIOPYLE, March 19.—Miss Jennie Linderman departed Monday evening for Midland, Md., where she will spend a few weeks.

Mr. and Mrs. Aaron Bodenheimer of Scottdale are the guests of the latter's mother, Mrs. Alice McFarland this week.

Miss Gertrude Sipe is visiting at her home at Mill Run.

Mae Rowan of Midland, Md., spent Sunday and Monday calling on Ohiopyle friends.

Noah Anderson of Connellsville was a business visitor here Monday.

William Brady was a business visitor in the eastern part of the state Monday and Tuesday.

Jesse Bryner has returned from a visit at Confluence.

Mrs. D. P. Collins returned last evening from a visit spent at Somerfield.

William Rowan and William Johnson of Midland, Md., spent Sunday at their homes here.

Mr. and Mrs. Richard McClain of Connellsville arrived here last evening to spend a few days.

STOP CATARRH! OPEN NOSTRILS AND HEAD

Says Cream Applied in Nostrils Relieves Head-Colds at Once.

Instant relief—no waiting. Your clogged nostrils open right up; the air passages of your head clear and you can breathe freely. No more hawking, snuffing, blowing, headache, dryness. No struggling for breath at night; your cold or catarrh disappears.

Get a small bottle of Ely's Cream Balm from your druggist now. Apply a little of this fragrant, antiseptic, healing cream in your nostrils. It penetrates through every air passage of the head, soothes the inflamed or swollen mucous membrane and relief comes instantly.

It's just fine. Don't stay stuffed-up with a cold or nasty catarrh.—Adv.

If You Want Something

Advertise for it in our classified column. One cent a word.

To Ladies Who are Stout

Fat is fatal to health and beauty. Reduce weight sensibly and easily; improve your health and figure. Avoid heart trouble, wrinkles, nervousness, weaknesses, etc., besides personal embarrassment, due to obesity.

Look and feel younger. Walk sprightly. Let your eyes sparkle with new fervor. Surprise and delight your friends. Be a girl again!

Go to the druggist, get a small box of oil of korein (capsules) and follow directions of the korein system. Reduce 10 to 80 pounds under guarantee. Eat all you need (including some candy, if desired) while reducing.

Don't bother about going through tiresome exercises or following rules of starvation diet. Why not become slender without drastic drugs, worry and self-denial? Here's your chance!

Connellsville Drug Co.; Laughrey Drug Co.; C. Roy Heisel, and others in Connellsville.

Check that cough or cold quickly

Extreme and rapid changes of temperature are apt to result in a sudden cold. Check it promptly. Prudent people always have

DILL'S Cough Syrup

on the family medicine shelf, ready for any ailments of the respiratory organs. Soothing, pleasant to take. Take according to directions that come with the bottle.

Prepared by the Dill Co., Norristown, Pa. Also manufacturers of

Dill's Liver Pills
Dill's Balm of Life
Dill's La Grippe and Cold Tablets
Dill's Kidney Pills

Ask your druggist or dealer in medicine.

The kind mother always kept

ANALYSIS OF COAL, COKE.

Fire clay, brick and all mineral substances.

HARVEY P. FLEMING, Analytical Chemist, 43 East Main St., Uniontown, Pa.